

HAROLD H. KOLB  
 REGISTERED PROFESSIONAL LAND SURVEYOR  
 LAKE GENEVA, WISCONSIN

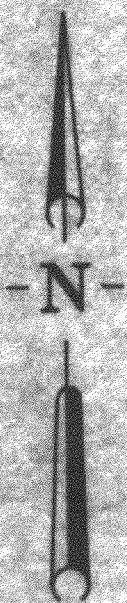

Scale 1" = 100'

- - Iron Pipe Found
- - Iron Bar Found
- - Iron Pipe Placed

Unplatted Lands  
 (City Owned)

MANUFACTURES AVE.

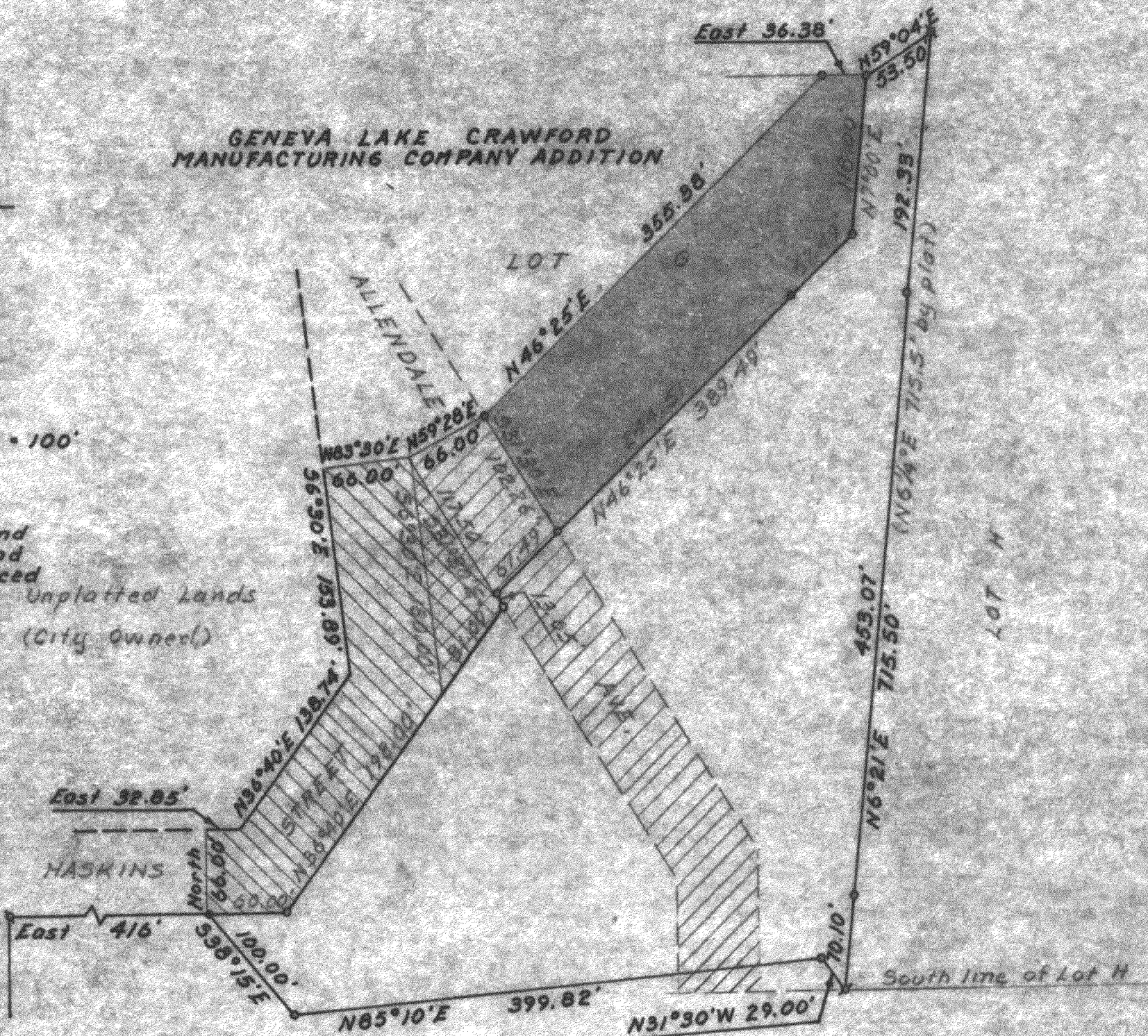

Unplatted Lands  
 (City Owned)

PLAT OF SURVEY OF

A parcel of land located in the Southeast 1/4 of Section 25, T 2 N, R 17 E, City of Lake Geneva, Walworth County, Wisconsin.

Date 6-25, 1963.

Harold H. Kolb  
 Harold H. Kolb, Wisconsin Surveyor, 2-157

Streets Card  
 UP-18 (Allendale Ave)

7-148