

KOLB LAND CONSULTING, INC.
 LAND SURVEYING · SUBDIVIDING · LAND PLANNING

LAKE GENEVA, WISCONSIN 53147

414-248-3697

ORDERED BY: RICH WOJNAROWSKI
 12607 S. MOODY
 PALOS HEIGHTS, IL. 60463

NOTE: ELEVATIONS ARE TIED TO THE
 U.S.G.S MAP OF THE CITY OF
 LAKE GENEVA.
 ELEVATION OF GENEVA LAKE: 864.84'

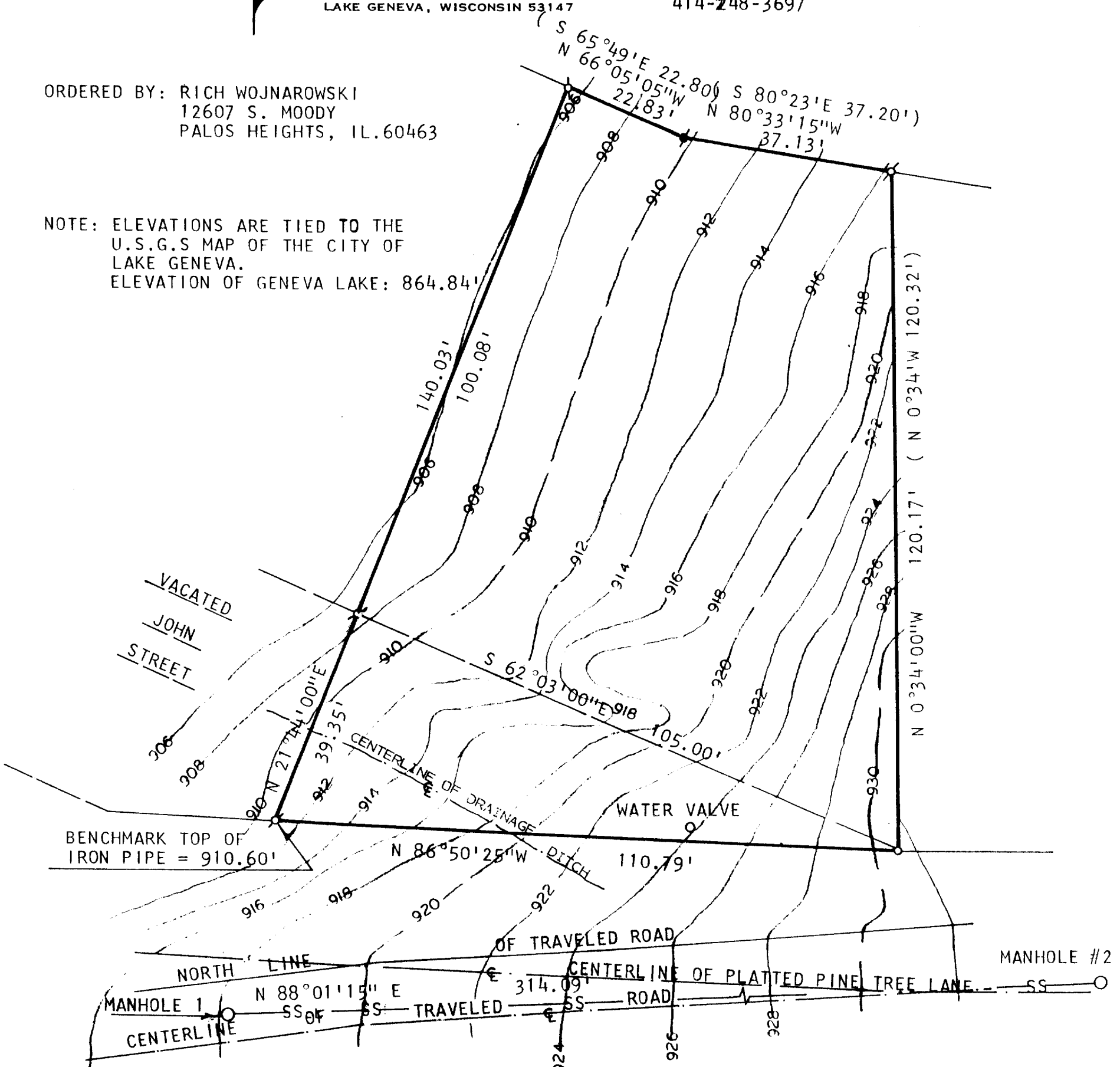

#1
 MANHOLE ELEVATION TOP OF RIM = 918.06'
 INVERTS:
 EAST = 911.71'
 WEST = 911.67'
 10" DIA. PIPE

TOPOGRAPHIC PLAT OF
 LOT 8 AND PART OF VACATED JOHN STREET LOCATED IN SYVER-STAD
 LAKE SHORE ESTATES, T1N, R17E, CITY OF LAKE GENEVA, WALWORTH
 COUNTY, WISCONSIN.

MANHOLE #2
 ELEVATION TOP OF RIM = 943.75'
 INVERTS:
 EAST = 935.45'
 WEST = 935.42'
 10" DIA. PIPE



SCALE: 1" = 20'

- LEGEND
- ⊕ - IRON PIPE FOUND
 - - IRON PIPE SET
 - ⬤ - CONC. MONUMENT FOUND
 - () - AS RECORDED
 - SS - SANITARY SEWER LINE

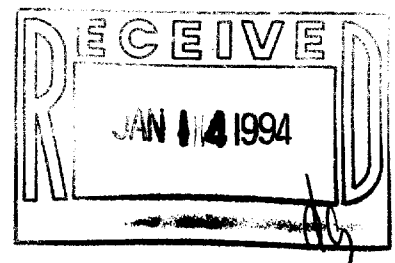

I, HAROLD H. KOLB, DO HEREBY CERTIFY THAT I HAVE SURVEYED THE PROPERTY HEREON DESCRIBED ACCORDING TO THE OFFICIAL RECORDS AND THAT THE PLAT HEREON IS A CORRECT REPRESENTATION OF THE LOT LINES TO THE BEST OF MY KNOWLEDGE AND BELIEF. SURVEY NOT VALID UNLESS SURVEYOR'S SIGNATURE IS IN RED.

HAROLD H. KOLB
 WISCONSIN REGISTERED LAND SURVEYOR, S-187
 DATE AUGUST 10, 1993