

KOLB LAND CONSULTING, INC.
LAND SURVEYING • SUBDIVIDING • LAND PLANNING

LAKE GENEVA, WISCONSIN 53147

(414)248-3697

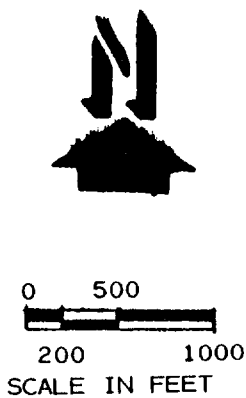
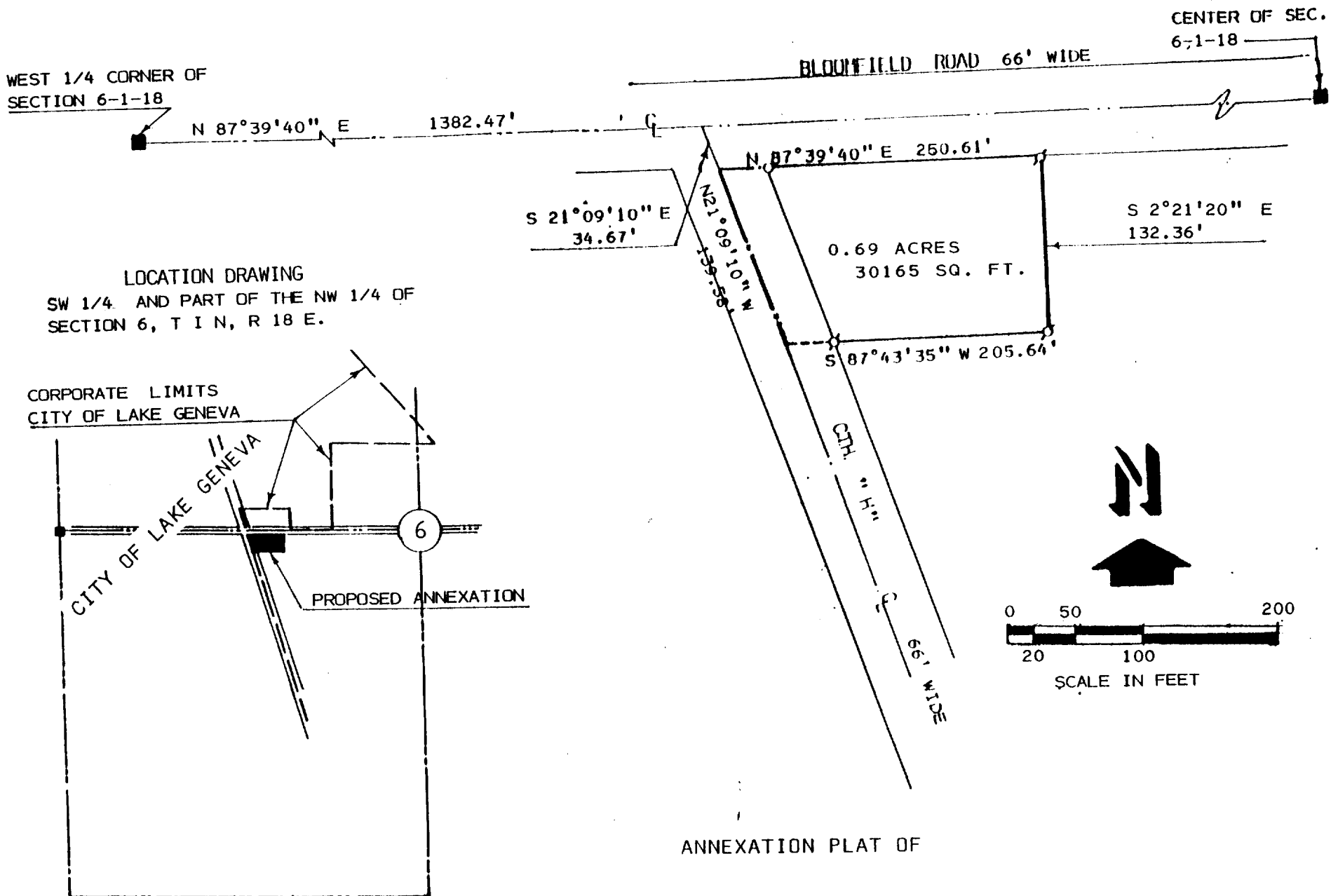

LEGEND

- CONCRETE MONUMENT FOUND
- ⊘ IRON PIPE FOUND
- 1" X24" IRON PIPE SET

OWNER: GAYLORD M. CULP
1749 SUMMIT DRIVE
LAKE GENEVA WI 53147

NOTE: BEARING ARE TIED TO THE WISCONSIN COORDINATE SYSTEM, SOUTH ZONE.

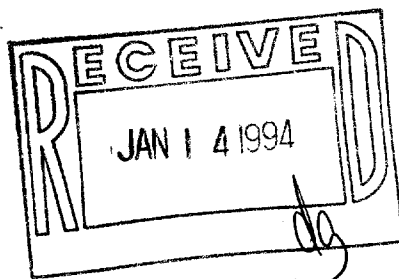

I, HAROLD H. KOLB, DO HEREBY CERTIFY THAT I HAVE SURVEYED THE PROPERTY HEREON DESCRIBED ACCORDING TO THE OFFICIAL RECORDS, AND THAT THE PLAT HEREON IS A CORRECT REPRESENTATION OF THE LOT LINES TO THE BEST OF KNOWLEDGE AND BELIEF.

NOTE: THIS SURVEY IS NOT VALID UNLESS THE SURVEYOR'S SIGNATURE IS IN RED.

HAROLD H. KOLB
WISCONSIN REGISTERED LAND SURVEYOR, S-187
DATE APRIL 9, 1993