

PLAT OF SURVEY

Commencing at the northwest corner of a certain parcel of land known as the "Mill Reservation" in the City of Lake Geneva, Walworth County, Wisconsin, which parcel of land was conveyed by R.W. Warren to H.E. Allen by deed dated June 15, 1859 and recorded in Volume 28 of Deeds, page 366 and known as "Red Mill Lot"; thence northerly by extending the west line of said Red Mill Lot 60 feet; thence South 60 degrees East along Geneva Street 65.5 feet to the west boundary of a certain other parcel of land on said Red Mill Reservation conveyed by said R.W. Warren to S.O. Raymond by deed dated May 25, 1864 in Volume 37 of Deeds, page 12; thence southwesterly on said west boundary 30 feet to the north line of aforesaid "Red Mill Lot" at a point 44 feet east of the west end thereof; thence South parallel with the west line of the "Red Mill Lot" 15 feet to an iron stake; thence West 44 feet to the west line of the "Red Mill Lot"; thence North 15 feet to the place of beginning.

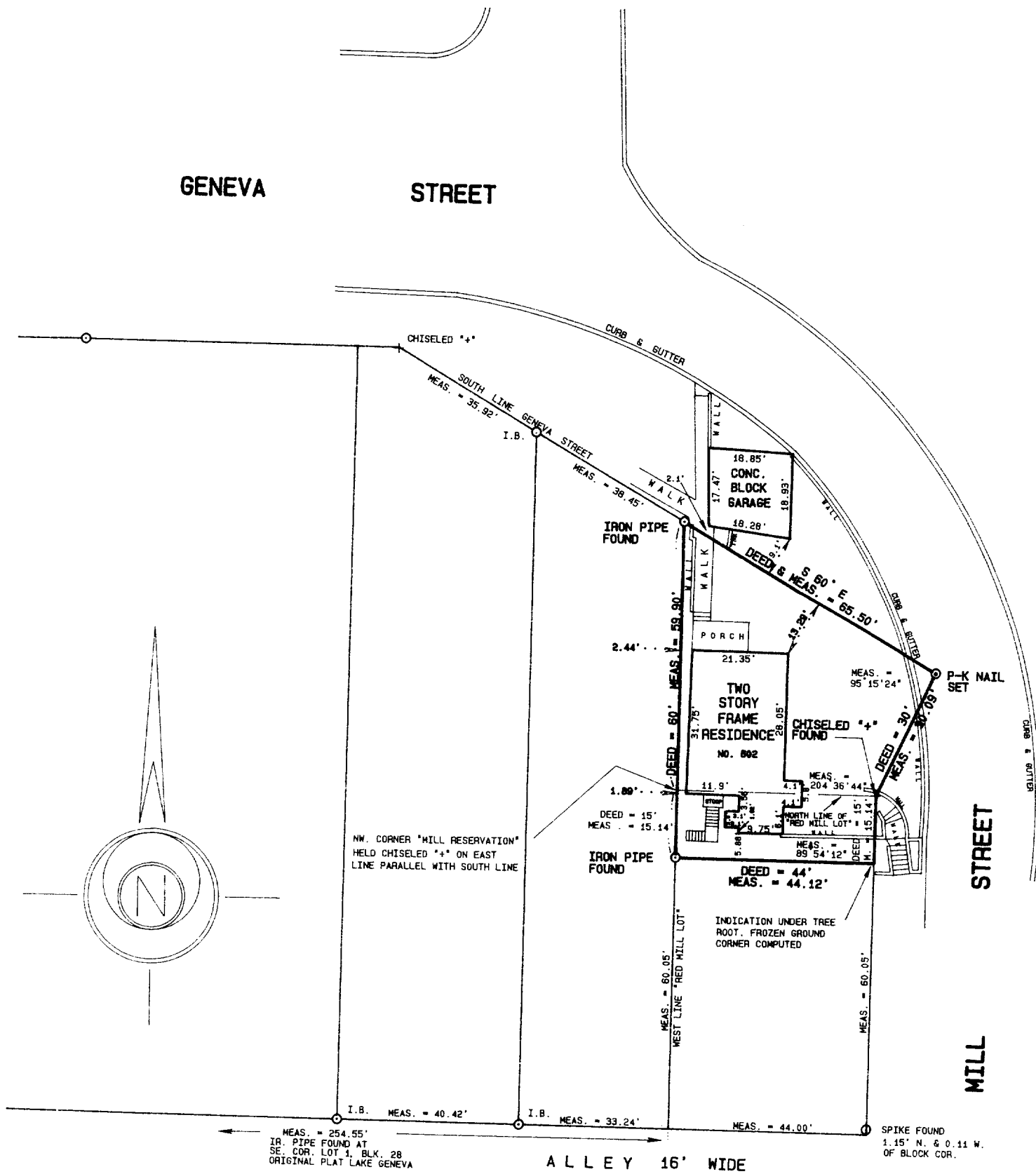

AMBIT LAND SURVEYING
P.O. Box 42
Bassett, WI. 53101
414-537-4874

NOTE: Driveway, walks, patios and additional ground detail, if any, omitted due to snow cover.

I hereby certify that I have surveyed the above described property and the above plat is a true representation thereof and shows the size and location of the property, its exterior boundaries, the location and dimensions of all visible structures thereon, boundary fences, apparent easements and roadways and visible encroachments, if any.

This survey is made for the exclusive use of the present owners of the property, and also those who purchase, mortgage, or guarantee the title thereto within one year from the date hereof.

Dated at Bassett, Wisconsin this 26th day of FEBRUARY 1993.

Mark A. Bolender
Mark A. Bolender
Wisconsin Registered Land Surveyor S - 1784

SCALE 1 inch = 30 feet

ORDERED BY D. Schiltz / Davison, Mulligan & Schiltz, LTD.

JOB NO. 93044

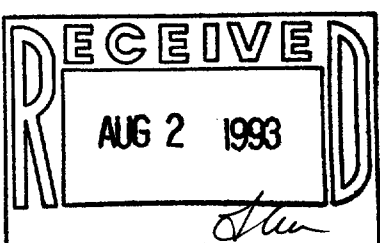

20P-292B

007-1449