

Plat of Survey

of

Lot 1 of Certified Survey Map No. _____ located in Section 26, Town 2 North, Range 17 East, City of Lake Geneva, Walworth County, Wisconsin.

Surveyed for: James Mullen
P.O. Box 87
Lake Geneva, Wisconsin, 53147

Bearings referenced to the Wisconsin State Plane Coordinate System, South Zone.

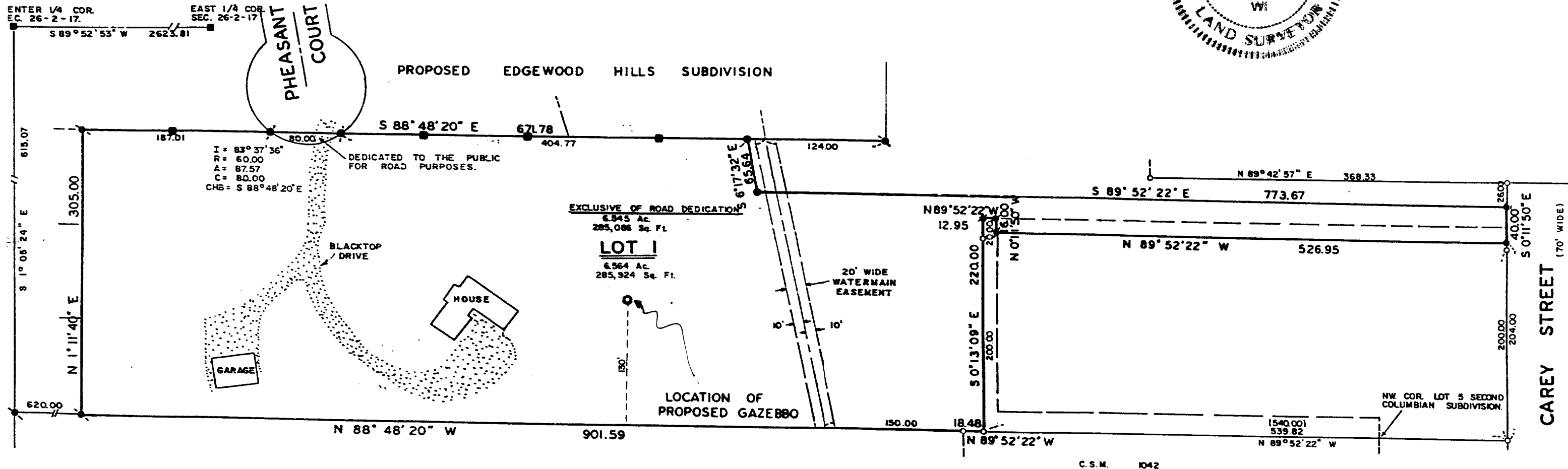
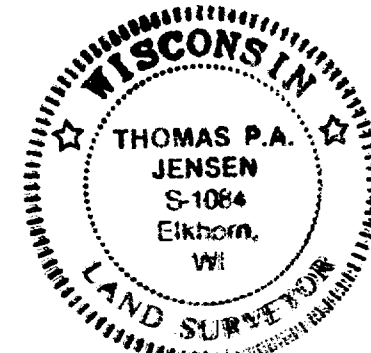
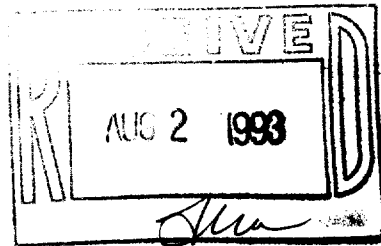

Copyright © 1993 by Jensen Surveying & Mapping S.C.
All rights reserved. No part of this survey plat may be reproduced or transmitted in any form by any means - graphic, electronic, or mechanical, including photocopying, tracing, or information storage and retrieval systems - without permission in writing from Thomas P.A. Jensen.

I, Thomas P.A. Jensen, Wisconsin Registered Land Surveyor, do hereby certify that this survey was performed by me, or under my direction, in full compliance with the owner's/agent's instructions and Chapter A-E 7 of the Wisconsin Administrative Code 'Minimum Standards For Property Surveys', and that this map is an accurate representation thereof to the best of my knowledge and belief.

Note: This survey plat is not certified unless signed and sealed in red ink.

Thomas P.A. Jensen
Thomas P.A. Jensen R.L.S. 1084

Part of ZYUP-44

Legend

- - Found iron pipe
- - Found iron rod, 3/4' dia.
- ⦿ - Set iron rod 3/4' dia.
- - Wood stake
- (-) - Recorded as dimension

Jensen Surveying & Mapping S.C.
45 South Wisconsin Street P.O. Box 322
Elkhorn, Wisconsin, 53121.
(414) 723-3434

Mapping date: April 14, 1993.
Revisions: _____

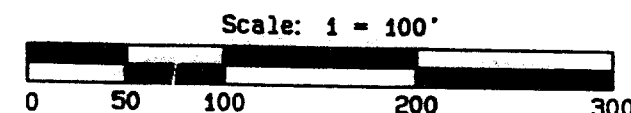

Sheet 1 of 1 Sheets

Job reference number:
1993.036

007-1448