

WALWORTH COUNTY
 SURVEYING & MAPPING
 727 HENRY STREET
 LAKE GENEVA, WISCONSIN
 414-248-0505

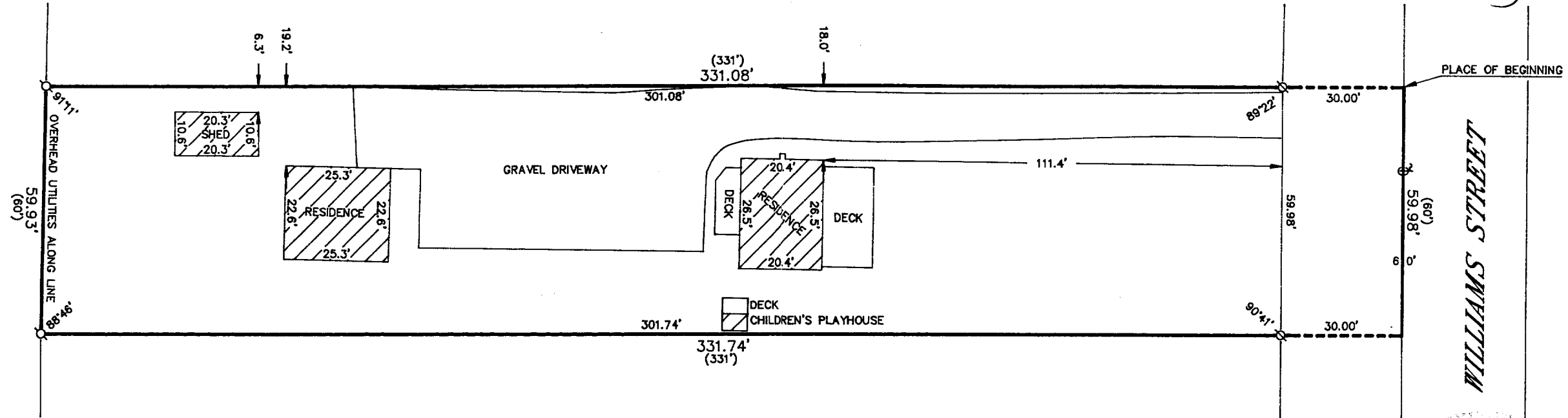
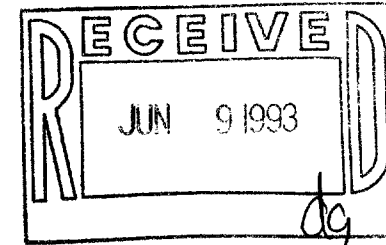

PLAT OF SURVEY OF

BEGIN AT A POINT ON THE EAST LINE OF THE WEST ONE-HALF (W1/2) OF THE EAST ONE-HALF OF THE SOUTHWEST QUARTER (SW1/4) OF SECTION TWENTY-FIVE (25), TOWN TWO (2) NORTH, RANGE SEVENTEEN (17) EAST, WHICH IS THE CENTER LINE OF WILLIAM STREET IN THE CITY OF LAKE GENEVA, FIVE HUNDRED SEVENTY-NINE (579) FEET SOUTH OF THE ONE-FOURTH (1/4) LINE OF SAID SECTION; RUN THENCE WEST IN THE SOUTH LINE OF LANDS OWNED BY HENRY J. MALSCH AND WIFE THIRTY (30) FEET TO AN IRON STAKE, AND CONTINUING IN THE SAME LINE WEST THREE HUNDRED ONE (301) FEET TO AN IRON STAKE; THENCE SOUTH PARALLEL WITH ONE-SIXTEENTH (1/16) SECTION LINE SIXTY (60) FEET TO AN IRON STAKE; THENCE EAST IN ONE RUBACH'S NORTH LINE PARALLEL TO THE NORTH LINE OF THIS PARCEL THREE HUNDRED ONE (301) FEET TO AN IRON STAKE AND CONTINUING IN THE SAME LINE EAST THIRTY (30) FEET TO SAID ONE-SIXTEENTH (1/16) SECTION LINE AND THE CENTER OF WILLIAMS STREET, THENCE NORTH SIXTY (60) FEET TO THE POINT OF BEGINNING, CITY OF LAKE GENEVA.

ORDERED BY: DEVONNE KRAEMER
 C/O ADVANTAGE BANK, S.S.B.
 25100 75TH STREET
 PADDOCK LAKE, WI 53168

GRAPHIC SCALE

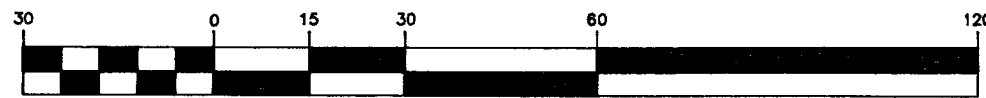

(IN FEET)
 1 inch = 30 ft.

- ⊘-IRON PIPE FOUND
- ⊘-IRON ROD FOUND
- CONCRETE MONUMENT FOUND
- IRON PIPE PLACED
- ()-RECORDED AS

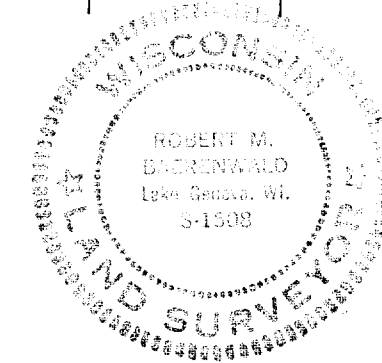

I HEREBY CERTIFY THAT I HAVE SURVEYED THE ABOVE DESCRIBED PROPERTY AND THAT THE ABOVE MAP IS A TRUE REPRESENTATION THEREOF AND SHOWS THE SIZE AND LOCATION OF THE PROPERTY, ITS EXTERIOR BOUNDARIES, THE LOCATION OF ALL VISIBLE STRUCTURES AND DIMENSIONS OF ALL PRINCIPAL BUILDINGS THEREON, BOUNDARY FENCES, APPARENT EASEMENTS, ROADWAYS AND VISIBLE ENCROACHMENTS, IF ANY, TO THE BEST OF MY KNOWLEDGE AND BELIEF.

THIS SURVEY IS MADE FOR THE USE OF THE PRESENT OWNERS OF THE PROPERTY AND ALSO THOSE WHO PURCHASE, MORTGAGE OR GUARANTEE THE TITLE THERETO WITHIN ONE (1) YEAR FROM DATE HEREOF.

Robert M. Baerenwald
 ROBERT M. BAERENWALD
 WISCONSIN REGISTERED LAND SURVEYOR, S-1508

DATE: *Jan. 7, 1992* JOB NO. 3673

NOTE: THIS IS NOT A CERTIFIED COPY UNLESS SEALED.

ATTN: Sue Bock

Z-100-17

007-1446