

NOTE: THIS PLAT OF SURVEY REPRESENTS A LOT LINE ADJUSTMENT.

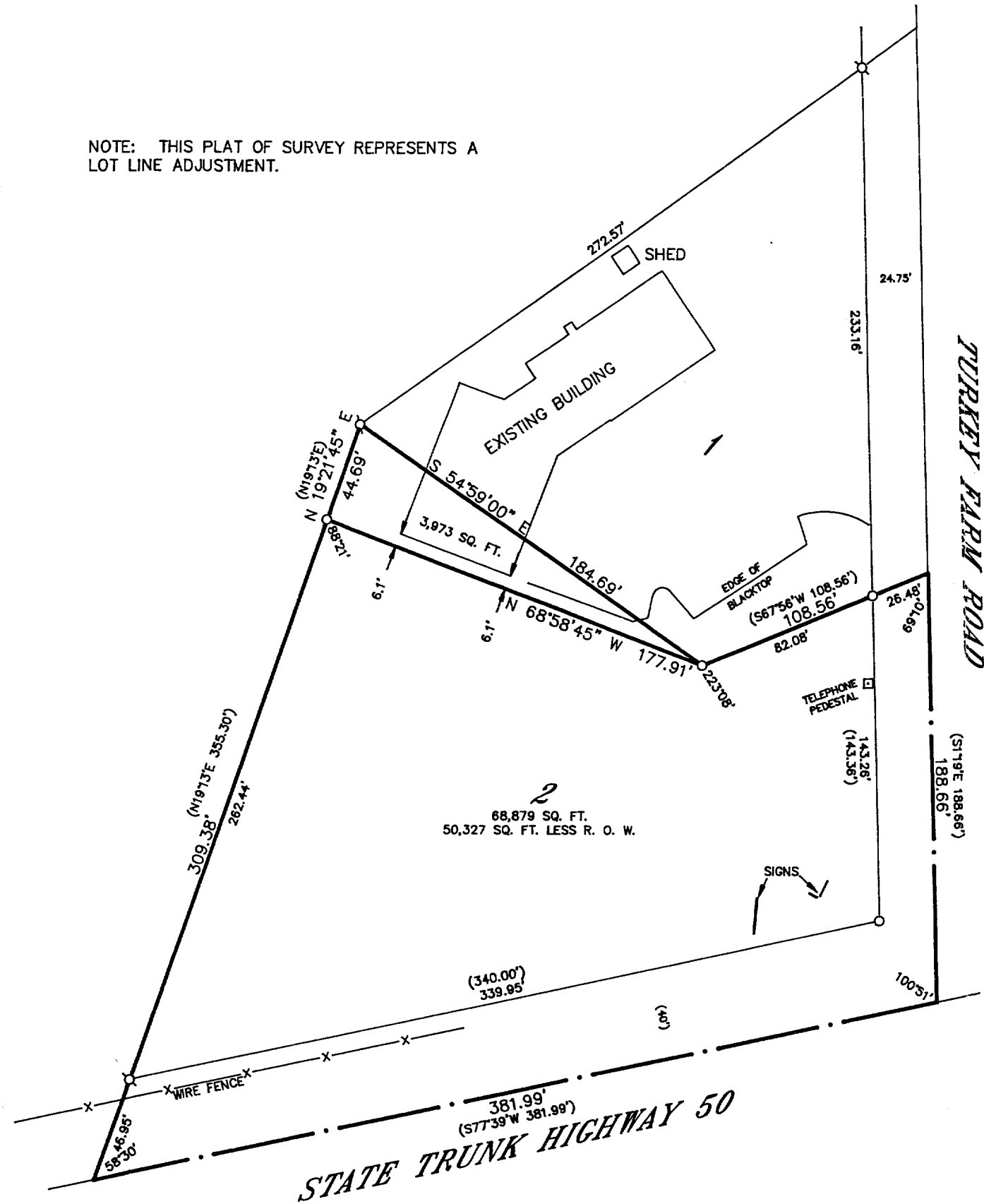

WALWORTH COUNTY
SURVEYING & MAPPING
727 HENRY STREET
LAKE GENEVA, WISCONSIN
414-248-0505

PLAT OF SURVEY OF

LOT 2 OF CERTIFIED SURVEY MAP NO. 1294, LOCATED IN THE NORTHWEST 1/4 OF SECTION 31, T 2 N, R 18 E, CITY OF LAKE GENEVA, WALWORTH COUNTY, WISCONSIN.

EXCEPTING THEREFROM A PARCEL OF LAND DESCRIBED AS FOLLOWS: A PARCEL OF LAND LOCATED IN THE NORTHWEST 1/4 OF SECTION 31, T 2 N, R 18 E, CITY OF LAKE GENEVA, WALWORTH COUNTY, WISCONSIN, BEING PART OF LOT 2 OF CERTIFIED SURVEY MAP NO. 1294 AND DESCRIBED AS FOLLOWS: BEGINNING AT THE NORTHWEST CORNER OF SAID LOT 2, THENCE S54°59'E 184.69 FEET; THENCE N68°58'45"W 177.91 FEET TO THE WESTERLY LINE OF SAID LOT 2; THENCE N19°21'45"E 44.69, ALONG SAID WESTERLY LINE, TO THE PLACE OF BEGINNING.

ORDERED BY: ANDREW F. ALLEN
ATTORNEY AT LAW
527 CENTER STREET
LAKE GENEVA, WISCONSIN 53147

GRAPHIC SCALE

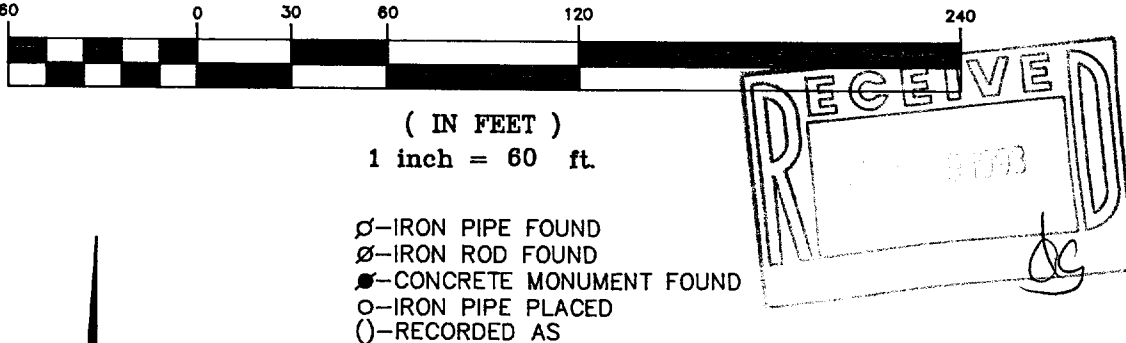

I HEREBY CERTIFY THAT I HAVE SURVEYED THE ABOVE DESCRIBED PROPERTY AND THAT THE ABOVE MAP IS A TRUE REPRESENTATION THEREOF AND SHOWS THE SIZE AND LOCATION OF THE PROPERTY, ITS EXTERIOR BOUNDARIES, THE LOCATION OF ALL VISIBLE STRUCTURES AND DIMENSIONS OF ALL PRINCIPAL BUILDINGS THEREON, BOUNDARY FENCES, APPARENT EASEMENTS, ROADWAYS AND VISIBLE ENCROACHMENTS, IF ANY, TO THE BEST OF MY KNOWLEDGE AND BELIEF.

THIS SURVEY IS MADE FOR THE USE OF THE PRESENT OWNERS OF THE PROPERTY AND ALSO THOSE WHO PURCHASE, MORTGAGE OR GUARANTEE THE TITLE THERETO WITHIN ONE (1) YEAR FROM DATE HEREOF.

Robert M. Baerenwald
ROBERT M. BAERENWALD
WISCONSIN REGISTERED LAND SURVEYOR, S-1508

Feb. 27, 1993
DATE JOB NO. 3701

NOTE: THIS IS NOT A CERTIFIED COPY UNLESS SEALED.