

WALWORTH COUNTY
 SURVEYING & MAPPING
 727 HENRY STREET
 LAKE GENEVA, WISCONSIN
 414-248-0505

MADISON STREET

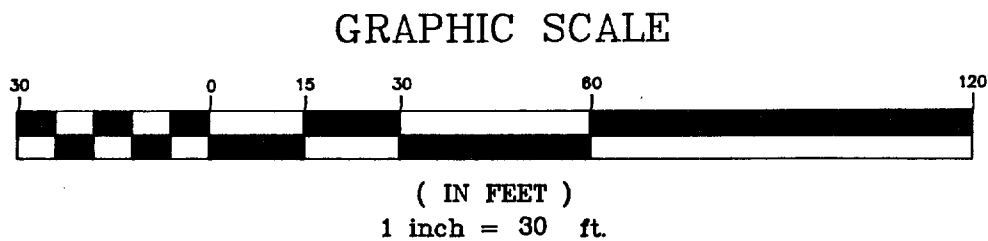

- ⊘-IRON PIPE FOUND
- ⊘-IRON ROD FOUND
- CONCRETE MONUMENT FOUND
- IRON PIPE PLACED
- ()-RECORDED AS

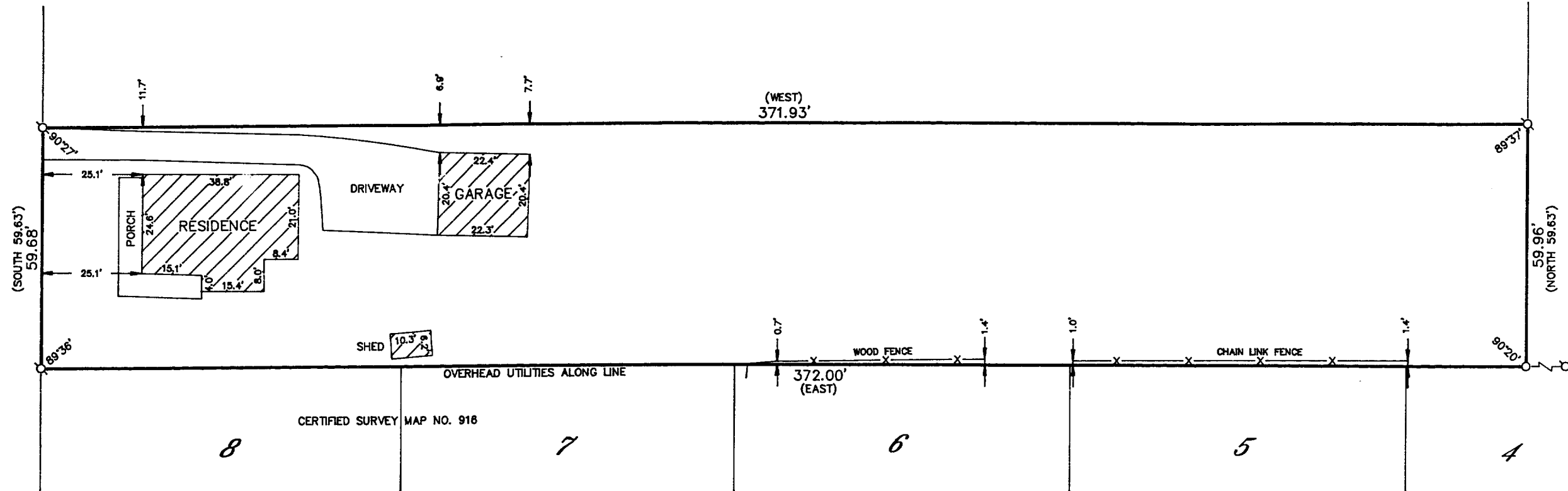

PLAT OF SURVEY OF

COMMENCING AT THE NORTHWEST CORNER OF KOHN'S SUBDIVISION TO THE CITY OF LAKE GENEVA, WALWORTH COUNTY, WISCONSIN; THENCE EAST 372.0 FEET TO AN IRON STAKE; THENCE NORTH 59.63 FEET TO AN IRON STAKE; THENCE WEST 372.0 FEET TO AN IRON STAKE IN THE EAST LINE OF MADISON STREET; THENCE SOUTH 59.63 FEET TO THE PLACE OF BEGINNING.

ORDERED BY: CLEWLOW REALTY
 1320 WEST MAIN
 LAKE GENEVA, WISCONSIN
 53147

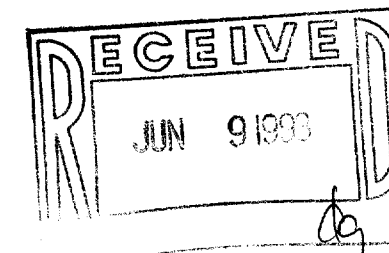

I HEREBY CERTIFY THAT I HAVE SURVEYED THE ABOVE DESCRIBED PROPERTY AND THAT THE ABOVE MAP IS A TRUE REPRESENTATION THEREOF AND SHOWS THE SIZE AND LOCATION OF THE PROPERTY, ITS EXTERIOR BOUNDARIES, THE LOCATION OF ALL VISIBLE STRUCTURES AND DIMENSIONS OF ALL PRINCIPAL BUILDINGS THEREON, BOUNDARY FENCES, APPARENT EASEMENTS, ROADWAYS AND VISIBLE ENCROACHMENTS, IF ANY, TO THE BEST OF MY KNOWLEDGE AND BELIEF.

THIS SURVEY IS MADE FOR THE USE OF THE PRESENT OWNERS OF THE PROPERTY AND ALSO THOSE WHO PURCHASE, MORTGAGE OR GUARANTEE THE TITLE THERETO WITHIN ONE (1) YEAR FROM DATE HEREOF.

Robert M. Baerenwald
 ROBERT M. BAERENWALD
 WISCONSIN REGISTERED LAND SURVEYOR, S-1508

DATE *April 11, 1993* JOB NO. 3777

NOTE: THIS IS NOT A CERTIFIED COPY UNLESS SEALED.

240P-314

047-1428