

KOLB LAND CONSULTING, INC.
LAND SURVEYING • SUBDIVIDING • LAND PLANNING

929 WILLIAMS STREET LAKE GENEVA, WI. 53147 414 248-3697

WALWORTH STREET

IRON PIPE FOUND
1.76' WEST OF CORNER

240.00'



SCALE: 1" = 30'

LEGEND

- ⊕ - IRON PIPE FOUND
- - IRON PIPE SET
- G - GARAGE
- () - AS RECORDED

CENTER STREET 66' WIDE

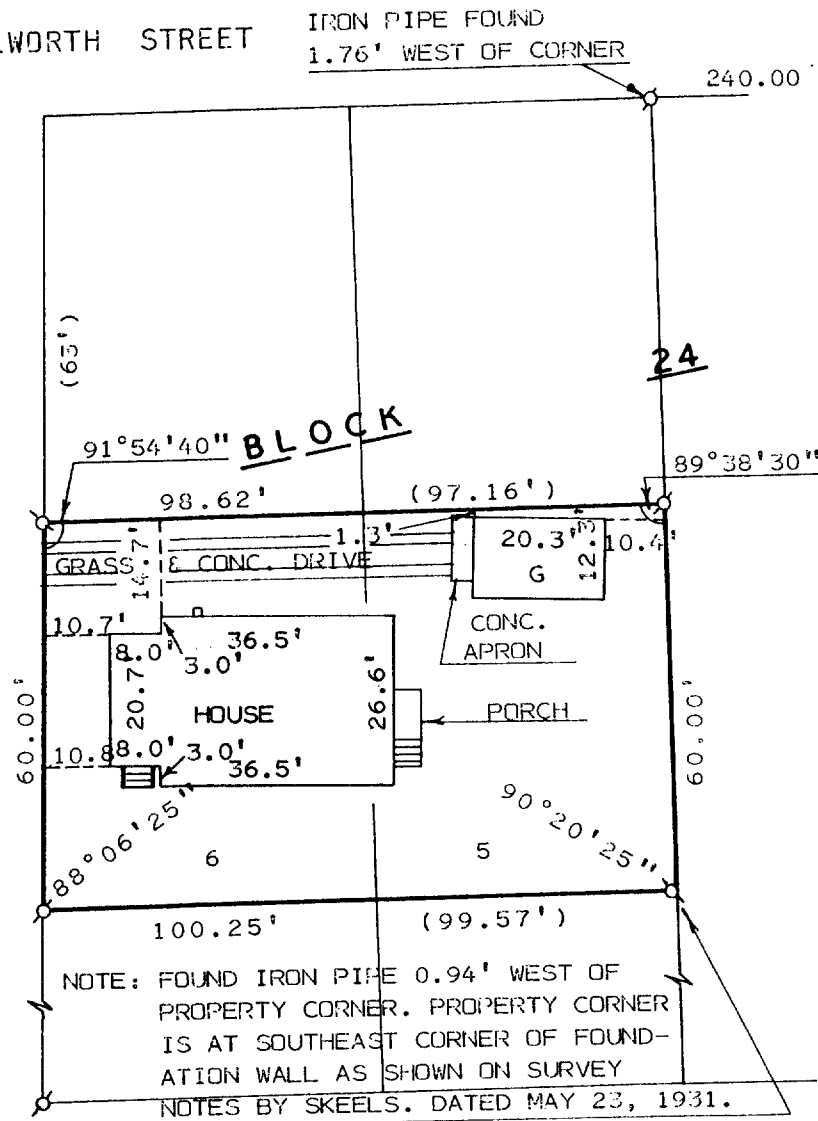

ORDERED BY: RAY LUCIVANSKY &
KEN ETEN
645 W. MAIN
LAKE GENEVA, WI. 53147

16' WIDE ALLEY

PLAT OF SURVEY OF

PART OF LOTS 5 AND 6, BLOCK 24 OF GENEVA
LAKE CRAWFORD MANUFACTURING COMPANY SUB-
DIVISION, LOCATED IN THE CITY OF LAKE
GENEVA, WALWORTH COUNTY, WISCONSIN.

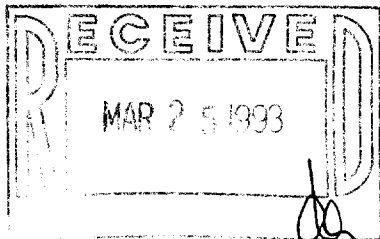

I, HAROLD H. KOLB, DO HEREBY CERTIFY
THAT I HAVE SURVEYED THE PROPERTY
HEREON DESCRIBED ACCORDING TO THE
OFFICIAL RECORDS AND THAT THE PLAT
HEREON IS A CORRECT REPRESENTATION
OF THE LOT LINES AND THE PRINCIPAL
LINES OF THE BUILDINGS, TO THE BEST
OF MY KNOWLEDGE AND BELIEF.
SURVEY NOT VALID UNLESS SURVEYOR'S SIGNATURE
IS IN RED.

HAROLD H. KOLB

WISCONSIN REGISTERED LAND SURVEYOR, S-187
DATE AUGUST 17, 1992

REVISED

REVISED

007-1416

-2GC-147