

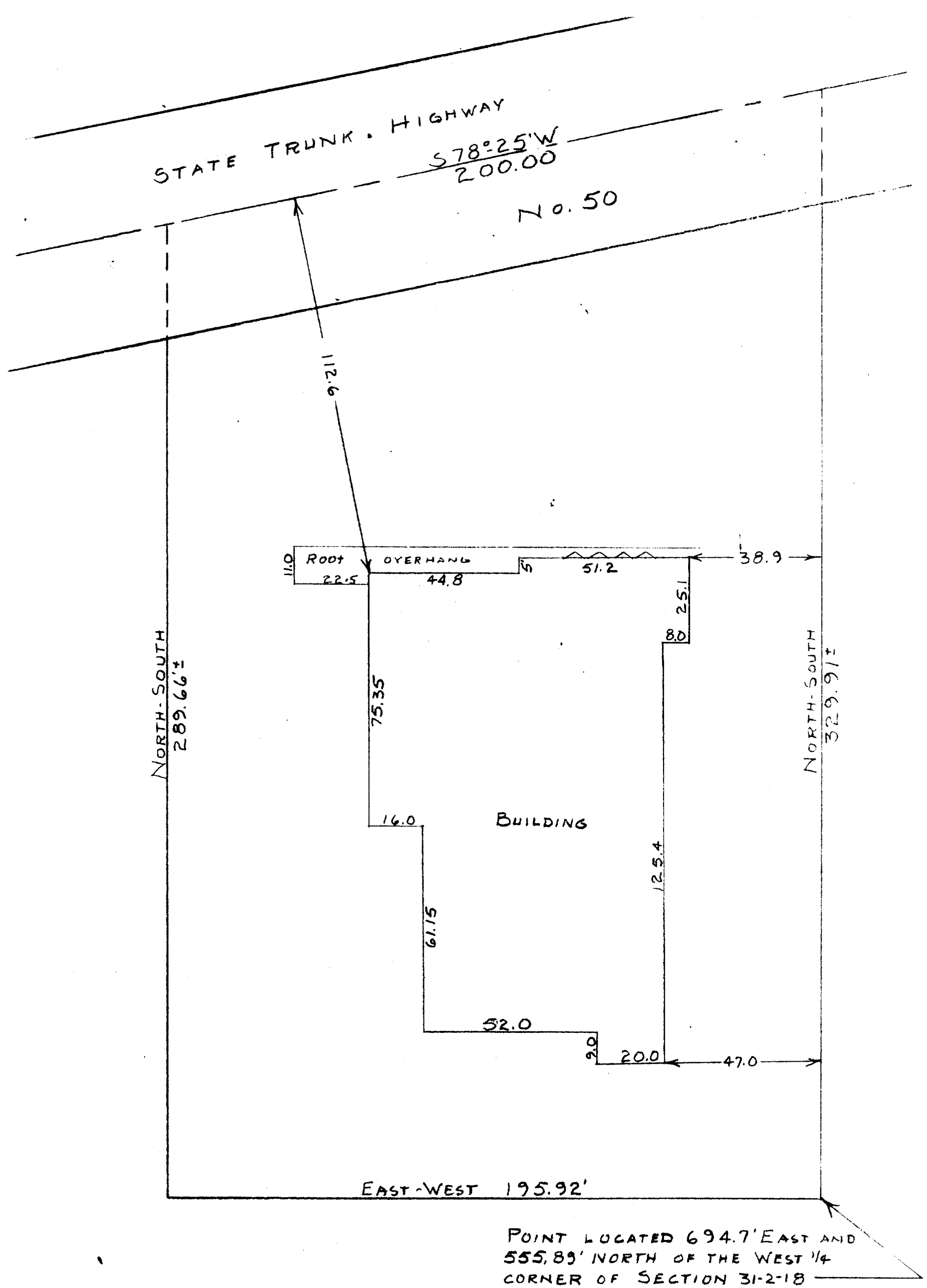

SCALE - 1" = 30'



STATE OF WISCONSIN)
WALWORTH COUNTY)^{SS}

I, GEORGE T. DUNHAM, DO HEREBY CERTIFY THAT I HAVE LOCATED THE IMPROVEMENTS ON THE PROPERTY KNOWN AS LAKE GENEVA LANES AND DESCRIBED AS FOLLOWS:

A PARCEL OF LAND LOCATED IN THE SW 1/4 OF THE NW 1/4 OF SECTION 31, T2N R18E OF WALWORTH COUNTY, WISCONSIN DESCRIBED AS FOLLOWS TO-WIT: BEGINNING AT A POINT IN THE SW 1/4 OF THE NW 1/4 OF SAID SECTION 31, LOCATED 694.7 FEET EAST AND 555.89 FEET NORTH OF THE WEST 1/4 SECTION CORNER OF SAID SECTION 31; THENCE NORTH 329.91 FEET MORE OR LESS TO THE CENTERLINE OF HIGHWAY NO. 50; THENCE SOUTHWESTERLY ALONG SAID CENTERLINE 200.00 FEET TO A POINT; THENCE SOUTH 289.66' MORE OR LESS TO A POINT DUE WEST OF THE PLACE OF BEGINNING; THENCE EAST 195.92 FEET TO THE PLACE OF BEGINNING.

AND THAT THE PLAT SHOWN ABOVE IS A CORRECT REPRESENTATION OF THE IMPROVEMENTS LOCATED ON SAID DESCRIBED PROPERTY
OCT. 9, 1958

George T. Dunham
GEORGE T. DUNHAM, SURVEYOR
DELAYAN, WISCONSIN

7 ~~190~~ 190G

(Now part of 31-2-18)