

WALWORTH COUNTY  
 SURVEYING & MAPPING  
 727 HENRY STREET  
 LAKE GENEVA, WISCONSIN  
 414-248-0505

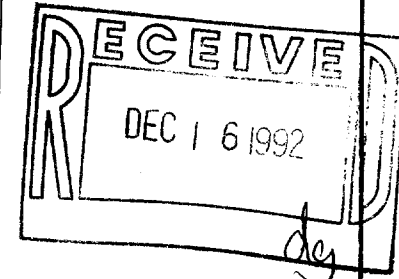
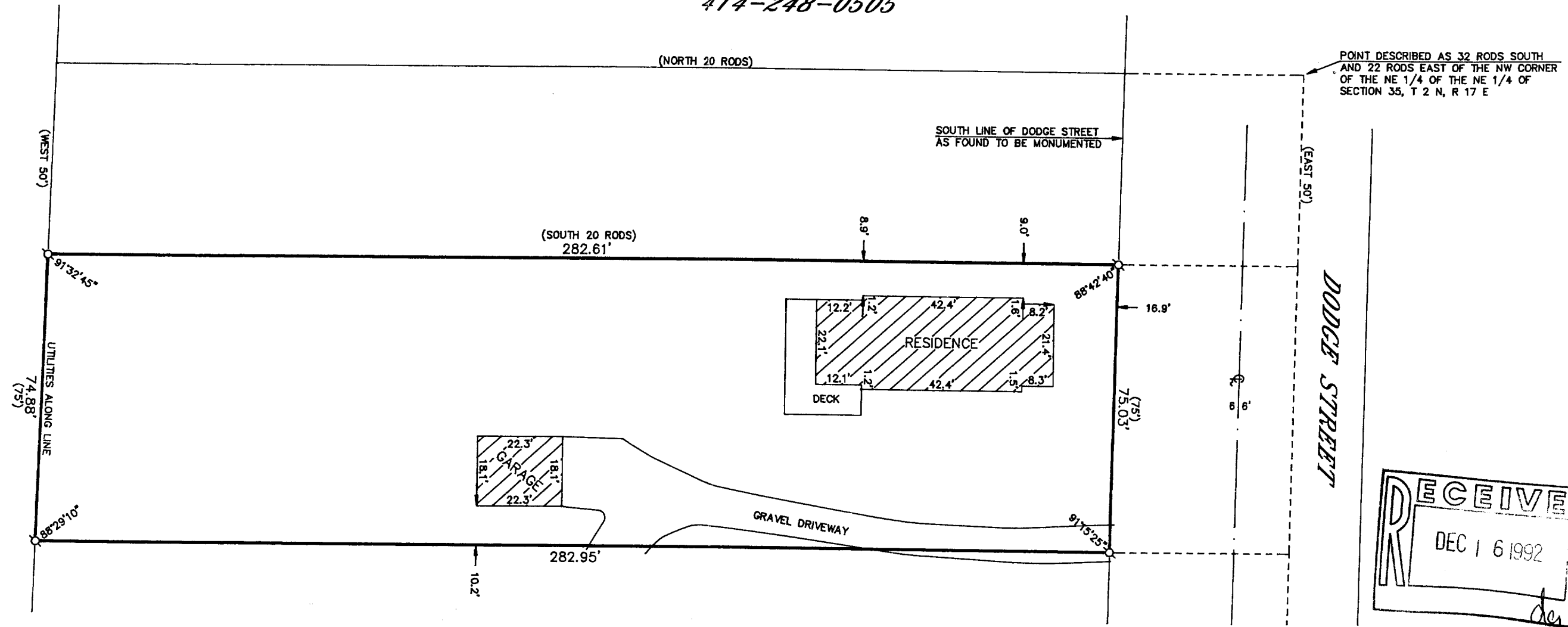

GRAPHIC SCALE

( IN FEET )  
 1 inch = 30 ft.

- ⊙-IRON PIPE FOUND
- ⊘-IRON ROD FOUND
- CONCRETE MONUMENT FOUND
- IRON PIPE PLACED
- ( )-RECORDED AS

PLAT OF SURVEY OF

A STRIP OF LAND OF THE UNIFORM WIDTH OF 75 FEET LYING EAST OF AND ADJOINING THE FOLLOWING DESCRIBED PREMISES, TO-WIT: COMMENCING AT A POINT 32 RODS SOUTH AND 22 RODS EAST OF THE NW CORNER OF THE NE 1/4 OF THE NE 1/4 OF SECTION 35 IN T 2 N, R 17 E, IN THE COUNTY OF WALWORTH AND STATE OF WISCONSIN, SAID POINT BEING IN THE NE CORNER OF LAND AT ONE TIME OWNED BY JOHN CUTTERIDGE; THENCE EAST PARALLEL WITH THE NORTH LINE OF SAID SECTION 50 FEET; THENCE SOUTH PARALLEL TO THE CENTERLINE OF ELMWOOD AVENUE, 20 RODS; THENCE WEST PARALLEL WITH THE NORTH LINE OF SAID SECTION 50 FEET TO THE SE CORNER OF LAND OWNED BY SAID JOHN CUTTERIDGE; THENCE NORTH IN SAID CUTTERIDGE'S EAST LINE 20 RODS TO THE PLACE OF BEGINNING; SAID PREMISES BEING SITUATE, LYING AND BEING IN THE CITY OF LAKE GENEVA, COUNTY OF WALWORTH AND STATE OF WISCONSIN.

ORDERED BY: VALLEY BANK  
 P. O. BOX 5000  
 JANESVILLE, WISCONSIN 53547

I HEREBY CERTIFY THAT I HAVE SURVEYED THE ABOVE DESCRIBED PROPERTY AND THAT THE ABOVE MAP IS A TRUE REPRESENTATION THEREOF AND SHOWS THE SIZE AND LOCATION OF THE PROPERTY, ITS EXTERIOR BOUNDARIES, THE LOCATION OF ALL VISIBLE STRUCTURES AND DIMENSIONS OF ALL PRINCIPAL BUILDINGS THEREON, BOUNDARY FENCES, APPARENT EASEMENTS, ROADWAYS AND VISIBLE ENCROACHMENTS, IF ANY, TO THE BEST OF MY KNOWLEDGE AND BELIEF.

THIS SURVEY IS MADE FOR THE USE OF THE PRESENT OWNERS OF THE PROPERTY AND ALSO THOSE WHO PURCHASE, MORTGAGE OR GUARANTEE THE TITLE THERE TO WITHIN ONE (1) YEAR FROM DATE HEREOF.

*Robert M. Baerenwald*  
 ROBERT M. BAERENWALD  
 WISCONSIN REGISTERED LAND SURVEYOR, S-1508

*March 26, 1992*  
 DATE JOB NO. 3322

NOTE: THIS IS NOT A CERTIFIED COPY UNLESS SEALED.

Z4UP-63

007-1403