

**WALWORTH COUNTY  
SURVEYING & MAPPING**  
727 HENRY STREET  
LAKE GENEVA, WISCONSIN  
414-248-0505 **DODGE STREET**

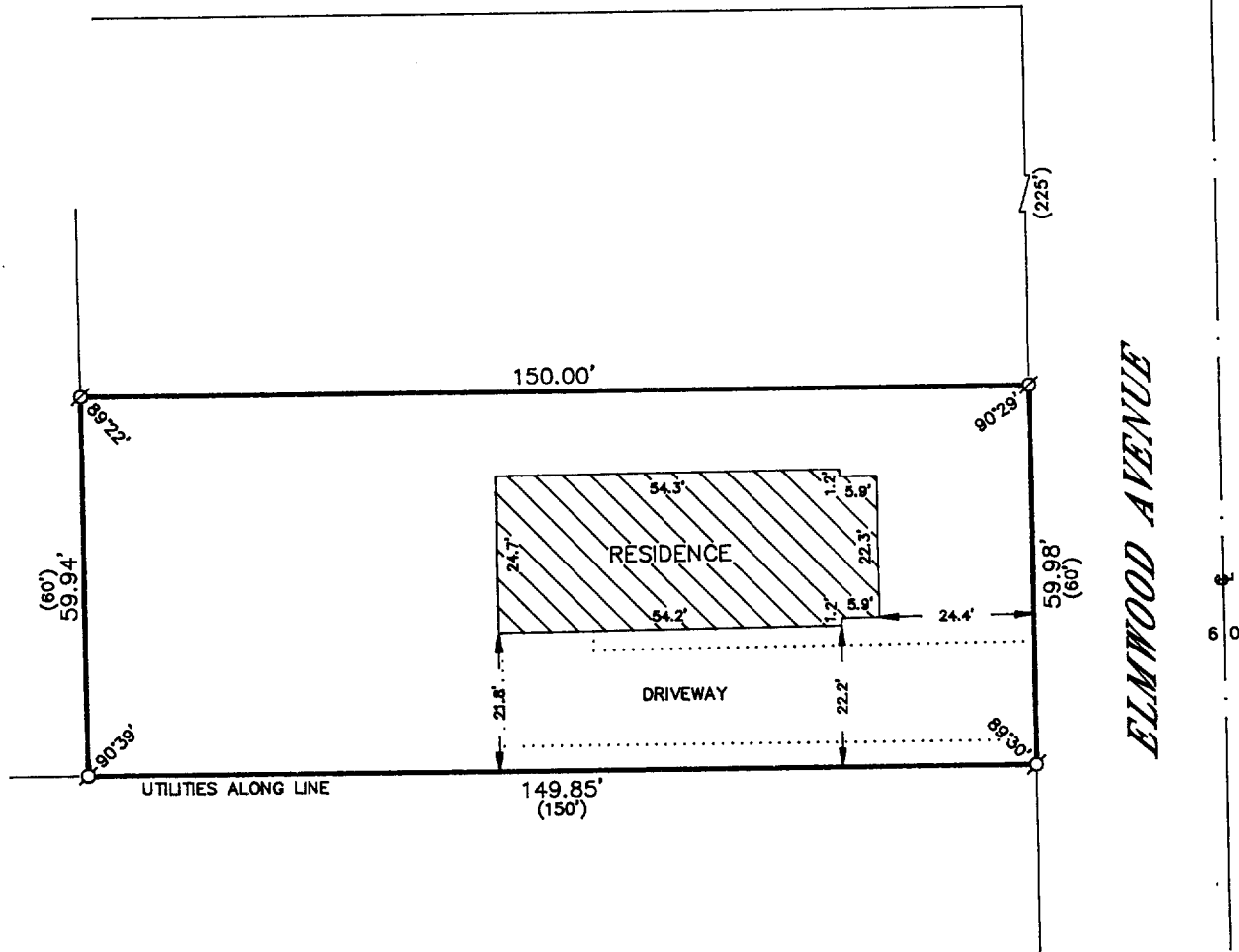

PLAT OF SURVEY OF

A PARCEL OF LAND LOCATED IN THE NORTHEAST 1/4 OF SECTION 35, T 2 N, R 17 E, CITY OF LAKE GENEVA, WALWORTH COUNTY, WISCONSIN, MORE PARTICULARLY DESCRIBED AS FOLLOWS, TO-WIT: COMMENCING AT A POINT 225 FEET SOUTH OF THE SOUTHWEST CORNER OF ELMWOOD AVENUE AND DODGE STREET IN THE CITY OF LAKE GENEVA, THENCE SOUTH 60 FEET, MORE OR LESS, TO THE NORTH LINE OF LANDS FORMERLY OWNED BY BUCKINGHAM STURGIS; THENCE WEST 150 FEET; THENCE NORTH 60 FEET; THENCE EAST 150 FEET TO THE PLACE OF BEGINNING.

ORDERED BY: JEFF GLASS  
LAKE GENEVA, WISCONSIN

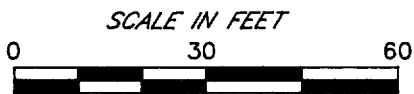
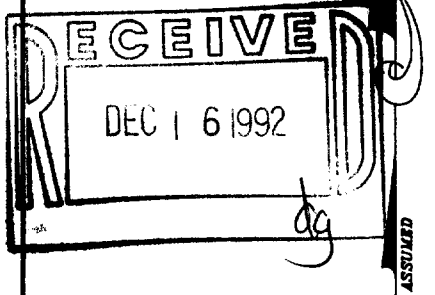

- LEGEND**
- ⊙—IRON PIPE FOUND
  - ⊗—IRON ROD FOUND
  - ⊕—CONCRETE MONUMENT FOUND
  - IRON PIPE PLACED
  - ( )—RECORDED AS

I HEREBY CERTIFY THAT I HAVE SURVEYED THE ABOVE DESCRIBED PROPERTY AND THAT THE ABOVE MAP IS A TRUE REPRESENTATION THEREOF AND SHOWS THE SIZE AND LOCATION OF THE PROPERTY, ITS EXTERIOR BOUNDARIES, THE LOCATION OF ALL VISIBLE STRUCTURES AND DIMENSIONS OF ALL PRINCIPAL BUILDINGS THEREON, BOUNDARY FENCES, APPARENT EASEMENTS, ROADWAYS AND VISIBLE ENCROACHMENTS, IF ANY, TO THE BEST OF MY KNOWLEDGE AND BELIEF.

THIS SURVEY IS MADE FOR THE USE OF THE PRESENT OWNERS OF THE PROPERTY AND ALSO THOSE WHO PURCHASE, MORTGAGE OR GUARANTEE THE TITLE THERETO WITHIN ONE (1) YEAR FROM DATE HEREOF.

*Robert M. Baerenwald*  
ROBERT M. BAERENWALD  
WISCONSIN REGISTERED LAND SURVEYOR, S-1508

DATE Feb. 5, 1992  
JOB NO. 1448

NOTE: THIS IS NOT A CERTIFIED COPY UNLESS SEALED.

007-1366

ZYUP-66