

727 HENRY STREET
LAKE GENEVA, WISCONSIN
414-248-0505

PLAT OF SURVEY OF

LOT 4, BLOCK 16 OF THE ORIGINAL PLAT OF
THE VILLAGE OF GENEVA, NOW CITY OF LAKE
GENEVA, WALWORTH COUNTY, WISCONSIN.

ORDERED BY: STAN NEWMAN
C/O BRADEN & OLSON
716 WISCONSIN STREET
LAKE GENEVA, WISCONSIN
53147

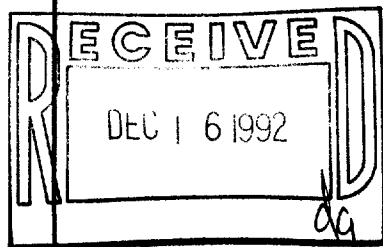
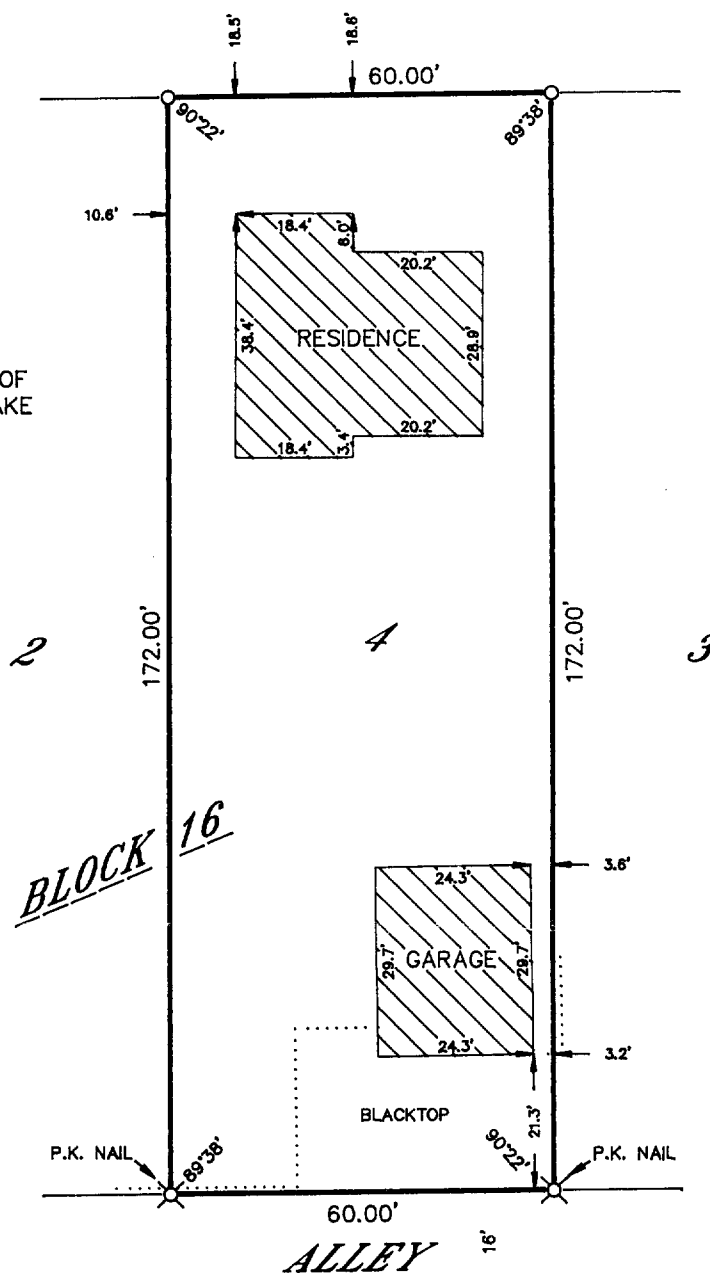

SCALE IN FEET

0 30 60

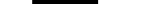

LEGEND

O-IRON PIPE FOUND
 X-IRON ROD FOUND
 ●-CONCRETE MONUMENT FOUND
 O-IRON PIPE PLACED
 ()-RECORDED AS

I HEREBY CERTIFY THAT I HAVE SURVEYED THE ABOVE DESCRIBED PROPERTY AND THAT THE ABOVE MAP IS A TRUE REPRESENTATION THEREOF AND SHOWS THE SIZE AND LOCATION OF THE PROPERTY, ITS EXTERIOR BOUNDARIES, THE LOCATION OF ALL VISIBLE STRUCTURES AND DIMENSIONS OF ALL PRINCIPAL BUILDINGS THEREON, BOUNDARY FENCES, APPARENT EASEMENTS, ROADWAYS AND VISIBLE ENCROACHMENTS, IF ANY, TO THE BEST OF MY KNOWLEDGE AND BELIEF.

THIS SURVEY IS MADE FOR THE USE OF THE PRESENT OWNERS OF THE PROPERTY AND ALSO THOSE WHO PURCHASE, MORTGAGE OR GUARANTEE THE TITLE THERETO WITHIN ONE (1) YEAR FROM DATE HEREOF.

HEREOF:

Robert M. Baerenwald
ROBERT M. BAERENWALD
WISCONSIN REGISTERED LAND SURVEYOR, S-1508

DATE Apr. 25, 1992 JOB NO. 3801

NOTE: THIS IS NOT A CERTIFIED COPY UNLESS SEALED.