

WALWORTH COUNTY  
SURVEYING & MAPPING  
727 HENRY STREET  
LAKE GENEVA, WISCONSIN  
414-248-0505

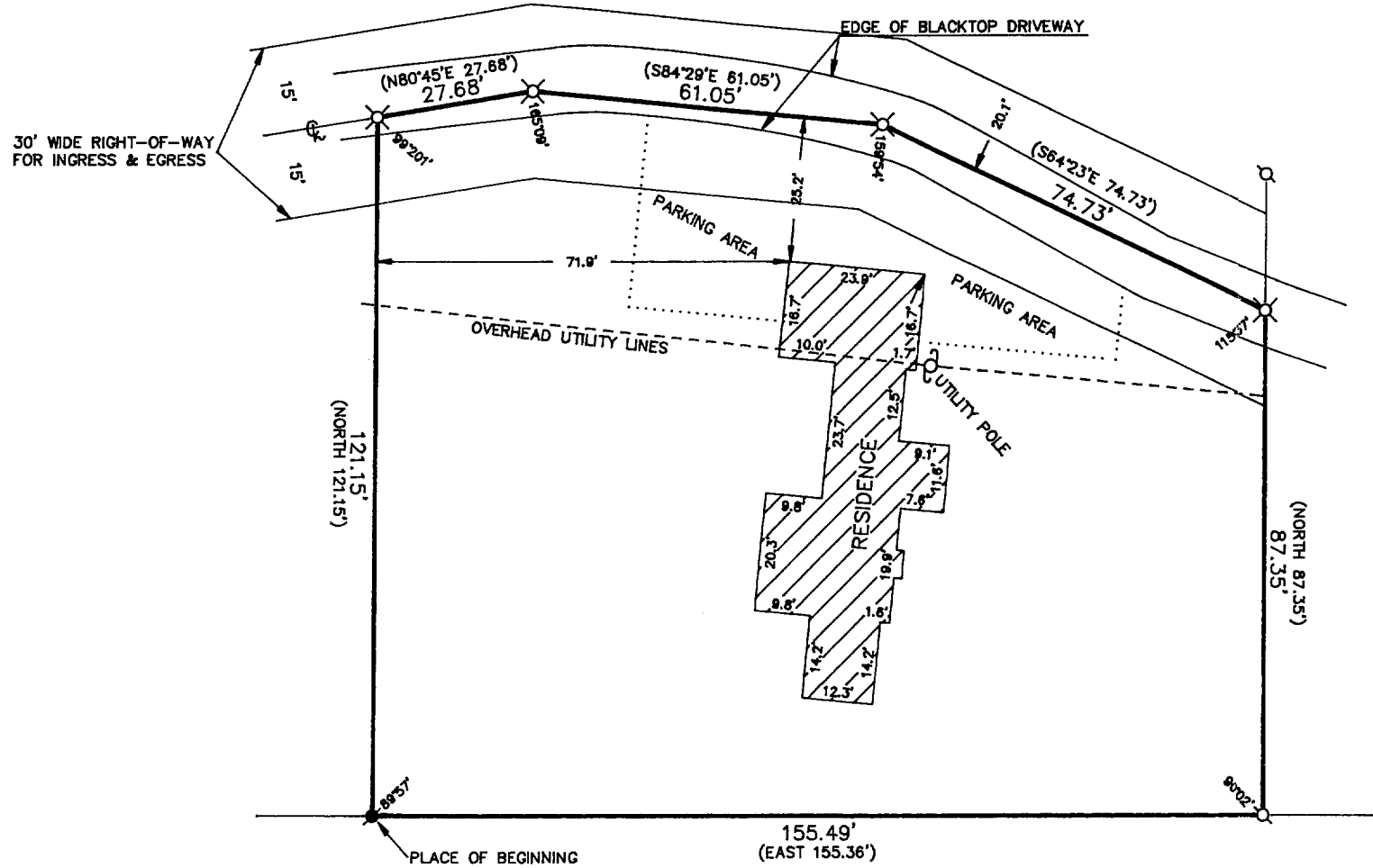

PLAT OF SURVEY OF

COMMENCING AT A CONCRETE MONUMENT THAT IS 261.00 FEET S89°40'E OF THE SOUTHWEST CORNER OF LOT 4, LAKE GENEVA VILLA PARK SUBDIVISION, LOCATED IN THE NORTH 1/2 OF SECTION 1, T 1 N, R 17 E, CITY OF LAKE GENEVA, WALWORTH COUNTY, WISCONSIN, THENCE NORTH 121.15 FEET; THENCE N80°45'E 27.68 FEET; THENCE S84°29'E 61.05 FEET; THENCE S64°23'E 74.73 FEET; THENCE SOUTH 87.35 FEET; THENCE WEST 155.36 FEET TO THE PLACE OF BEGINNING TOGETHER WITH A RIGHT-OF-WAY DESCRIBED IN A DEED RECORDED IN THE WALWORTH COUNTY RECORDS IN VOLUME 541 OF DEEDS ON PAGE 353, DOCUMENT NUMBER 511005.

ORDERED BY: EKLUND AND EKLUND  
ONE FIRST NATIONAL PLAZA  
SUITE 3148  
CHICAGO, ILLINOIS  
60603

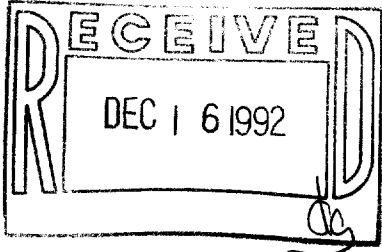

GRAPHIC SCALE



( IN FEET )  
1 inch = 30 ft.

- Ø-IRON PIPE FOUND
- Ø-IRON ROD FOUND
- CONCRETE MONUMENT FOUND
- IRON PIPE PLACED
- ( )-RECORDED AS
- ✕-P.K. NAIL PLACED

I HEREBY CERTIFY THAT I HAVE SURVEYED THE ABOVE DESCRIBED PROPERTY AND THAT THE ABOVE MAP IS A TRUE REPRESENTATION THEREOF AND SHOWS THE SIZE AND LOCATION OF THE PROPERTY, ITS EXTERIOR BOUNDARIES, THE LOCATION OF ALL VISIBLE STRUCTURES AND DIMENSIONS OF ALL PRINCIPAL BUILDINGS THEREON, BOUNDARY FENCES, APPARENT EASEMENTS, ROADWAYS AND VISIBLE ENCROACHMENTS, IF ANY, TO THE BEST OF MY KNOWLEDGE AND BELIEF.

THIS SURVEY IS MADE FOR THE USE OF THE PRESENT OWNERS OF THE PROPERTY AND ALSO THOSE WHO PURCHASE, MORTGAGE OR GUARANTEE THE TITLE THERETO WITHIN ONE (1) YEAR FROM DATE HEREOF.

*Robert M. Baerenwald*  
ROBERT M. BAERENWALD  
WISCONSIN REGISTERED LAND SURVEYOR, S-1508

DATE *June 19, 1992* JOB NO. 3452

NOTE: THIS IS NOT A CERTIFIED COPY UNLESS SEALED.