

HAROLD H. KOLB
 REGISTERED PROFESSIONAL LAND SURVEYOR
 LAKE GENEVA, WISCONSIN

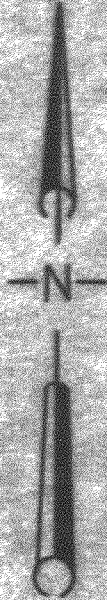

North 1/4 Corner of
 Section 1, T1N, R17E

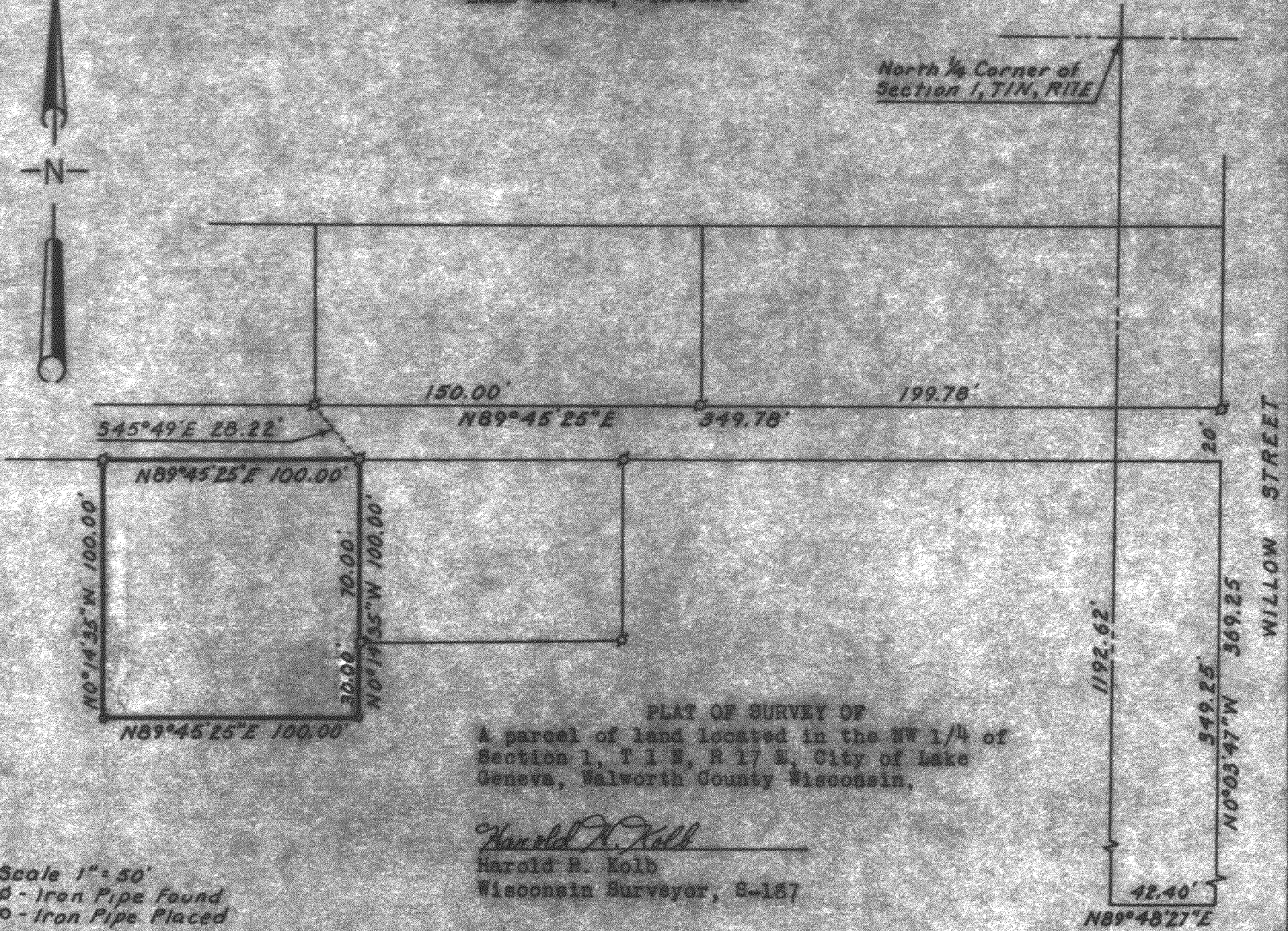

150.00' 199.78'
 545°49'E 28.22' N89°45'25"E 349.78'

N89°45'25"E 100.00'
 N0°14'35"W 100.00'
 70.00'
 N0°14'35"W 100.00'
 30.00'
 N89°45'25"E 100.00'

20'
 1192.62'
 369.25'
 349.25'
 N0°03'47"W 369.25'
 42.40'
 N89°48'27"E

WILLOW STREET

PLAT OF SURVEY OF
 A parcel of land located in the NW 1/4 of
 Section 1, T 1 N, R 17 E, City of Lake
 Geneva, Walworth County Wisconsin.

Harold H. Kolb
 Harold H. Kolb
 Wisconsin Surveyor, S-157

Scale 1" = 50'
 ♂ - Iron Pipe Found
 ○ - Iron Pipe Placed
 9-4-62 - Revised 11-6-62

UP - 106 A Now Part of UP-106 G

7-136