

KOLB LAND CONSULTING, INC.

LAND SURVEYING · SUBDIVIDING · LAND PLANNING

929 WILLIAMS STREET LAKE GENEVA, WISCONSIN 53147 414-248-3697

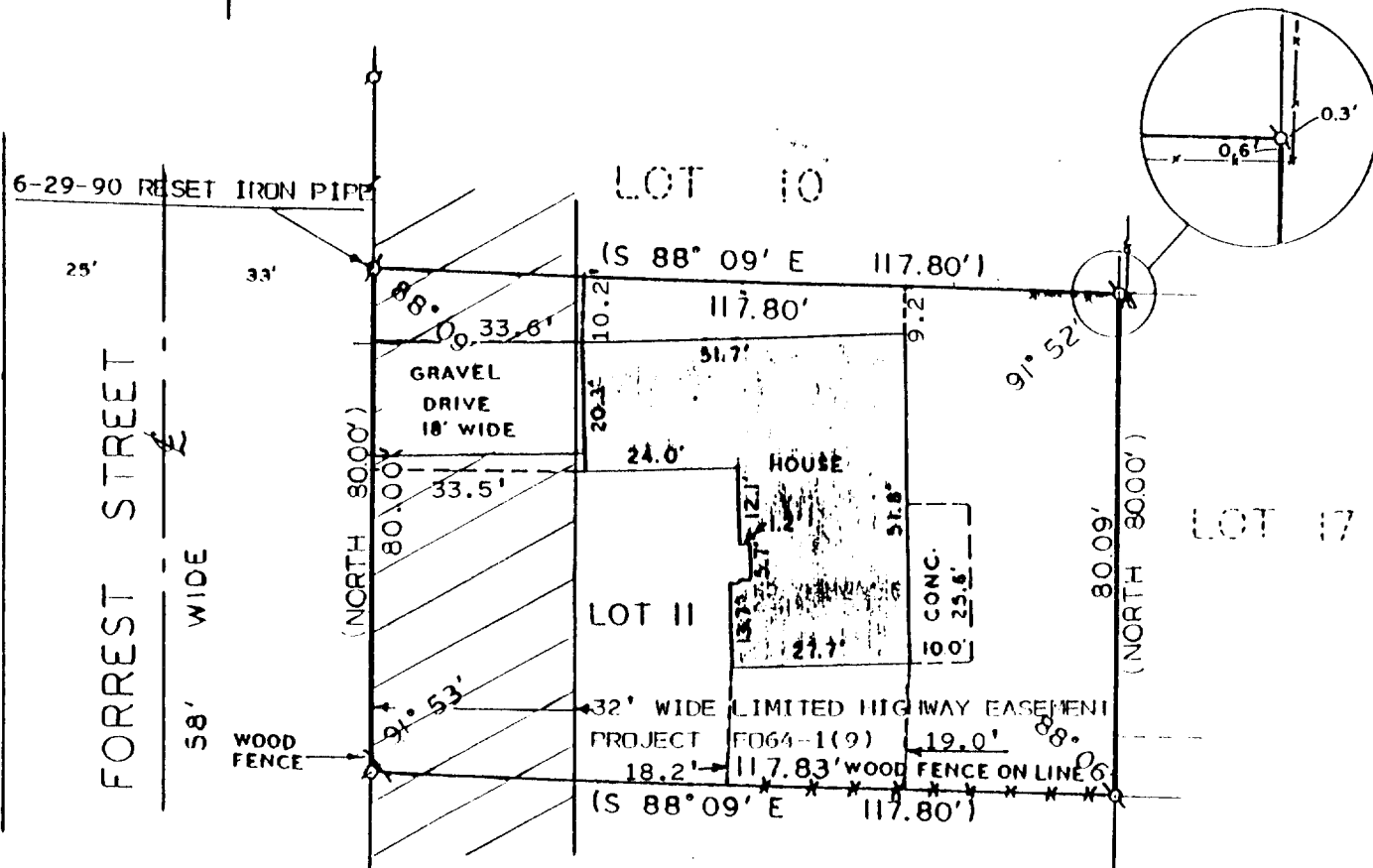

SCALE: 1" = 30'

LOT 12

PLAT OF SURVEY OF

LOT 11, PEARSON SUBDIVISION LOCATED IN SECTION 35, T2N, R17E, CITY OF LAKE GENEVA, WALWORTH COUNTY, WISCONSIN.

LEGEND

- - IRON PIPE SET
- ⊙ - IRON PIPE FOUND
- x— FENCE LINE
- () - RECORDED AS
- Δ - UTILITY POLE

ORDERED BY: 5-STAR HOMES
90 E. GENEVA SQUARE
LAKE GENEVA, WI. 53147

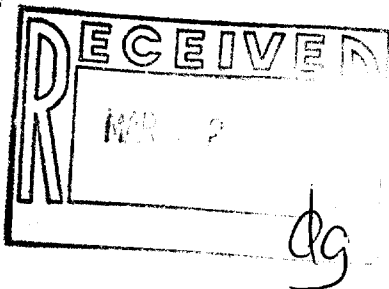

I HEREBY CERTIFY THAT I HAVE SURVEYED THE ABOVE DESCRIBED PROPERTY AND THAT THE ABOVE MAP IS A TRUE REPRESENTATION THEREOF AND SHOWS THE SIZE AND LOCATION OF THE PROPERTY, ITS EXTERIOR BOUNDARIES, THE LOCATION OF ALL VISIBLE STRUCTURES AND THE DIMENSIONS OF ALL PRINCIPAL BUILDINGS THEREON, BOUNDARY FENCES, APPARENT EASEMENTS, ROADWAYS AND VISIBLE ENCROACHMENTS, IF ANY, TO THE BEST OF MY KNOWLEDGE AND BELIEF. THIS SURVEY IS MADE FOR THE USE OF THE PRESENT OWNERS OF THE PROPERTY, AND ALSO THOSE WHO PURCHASE, MORTGAGE, OR GUARANTEE THE TITLE THERETO WITHIN ONE (1) YEAR FROM DATE HEREON.

THIS SURVEY IS NOT VALID UNLESS THE SURVEYOR'S SIGNATURE IS IN RED.

HAROLD H. KOLB
WISCONSIN REGISTERED LAND SURVEYOR. S-187
DATE: SEPTEMBER 24, 1991
REVISE: _____