

KOLB LAND CONSULTING, INC.
LAND SURVEYING • SUBDIVIDING • LAND PLANNING

929 WILLIAMS STREET

LAKE GENEVA, WISCONSIN 53147

414-248-3697

PLAT OF SURVEY OF

LOT 7 AND THE WEST 10 FEET OF LOT
8 IN BLOCK 10, ORIGINAL PLAT OF THE
CITY OF LAKE GENEVA, WALWORTH COUNTY,
WISCONSIN

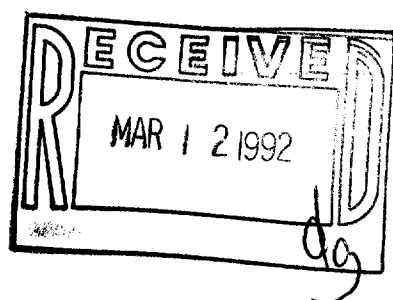
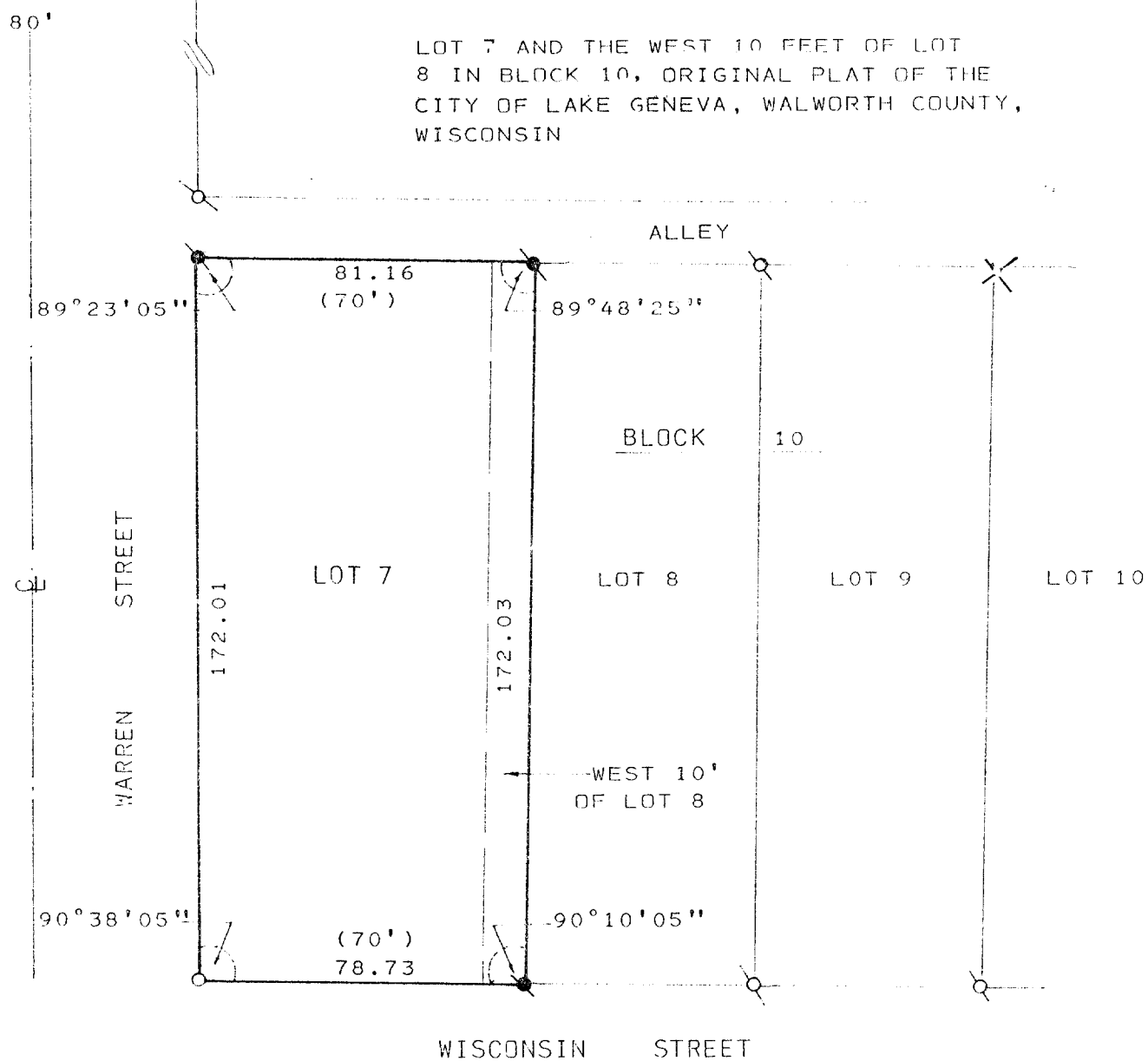

SCALE: 1" = 40'

LEGEND

- IRON PIPE FOUND
- IRON ROD FOUND
- IRON PIPE SET
- ()--AS RECORDED
- X--FOUND CROSS IN CONC.

I, HAROLD H. KOLB, DO HEREBY CERTIFY
THAT I HAVE SURVEYED THE PROPERTY
HEREON DESCRIBED ACCORDING TO THE
OFFICIAL RECORDS, AND THAT THE PLAT
HEREON IS A CORRECT REPRESENTATION
OF THE LOT LINES TO THE BEST OF MY
KNOWLEDGE AND BELIEF.
SURVEY NOT VALID UNLESS SURVEYOR'S
SIGNATURE IS IN RED.

HAROLD H. KOLB

WISCONSIN REGISTERED LAND SURVEYOR, S- 187

DATE MAY 31 1991

REVISED _____

REVISED _____