

WALWORTH COUNTY SURVEYING & MAPPING

727 HENRY STREET
LAKE GENEVA, WISCONSIN
414-248-0505

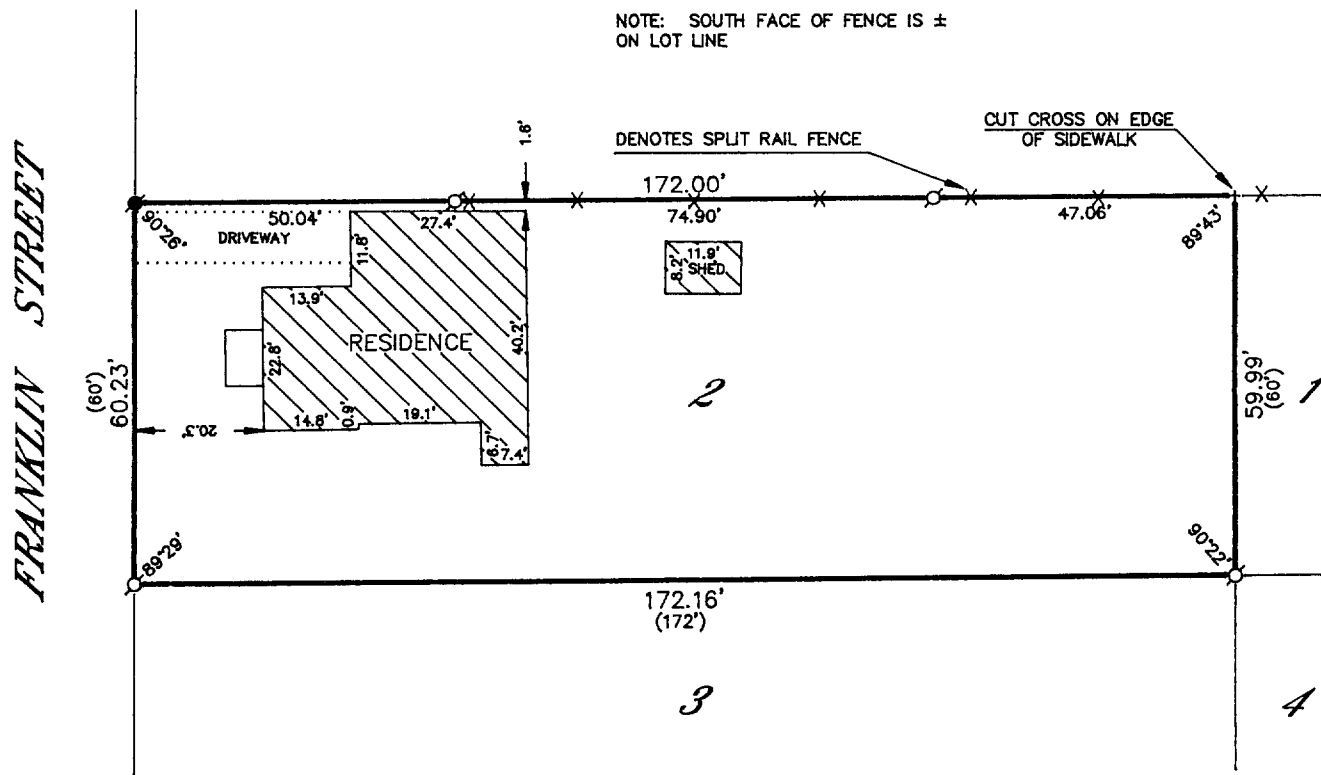

PLAT OF SURVEY OF

LOT 2 IN BLOCK 7 IN DAVID O. MARSH'S SUBDIVISION
IN THE VILLAGE OF GENEVA (NOW CITY OF LAKE GENEVA)
IN THE COUNTY OF WALWORTH AFORESAID, ACCORDING TO
THE RECORDED PLAT IN THE OFFICE OF THE REGISTER OF
DEEDS IN AND FOR THE COUNTY OF WALWORTH AND STATE
OF WISCONSIN.

ORDERED BY: LAKESHORE REAL ESTATE
101 BROAD STREET
LAKE GENEVA, WISCONSIN
53147

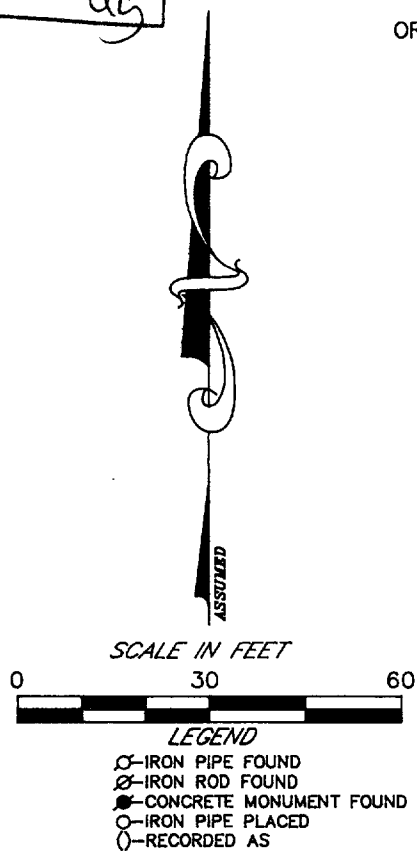
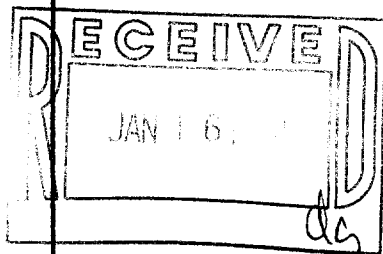

I HEREBY CERTIFY THAT I HAVE SURVEYED THE ABOVE DESCRIBED
PROPERTY AND THAT THE ABOVE MAP IS A TRUE REPRESENTATION
THEREOF AND SHOWS THE SIZE AND LOCATION OF THE PROPERTY,
ITS EXTERIOR BOUNDARIES, THE LOCATION OF ALL VISIBLE STRUCTURES
AND DIMENSIONS OF ALL PRINCIPAL BUILDINGS THEREON, BOUNDARY
FENCES, APPARENT EASEMENTS, ROADWAYS AND VISIBLE ENCROACH-
MENTS, IF ANY, TO THE BEST OF MY KNOWLEDGE AND BELIEF.

THIS SURVEY IS MADE FOR THE USE OF THE PRESENT OWNERS OF
THE PROPERTY AND ALSO THOSE WHO PURCHASE, MORTGAGE OR
GUARANTEE THE TITLE THERETO WITHIN ONE (1) YEAR FROM DATE
HEREOF.

Robert M. Baerenwald
ROBERT M. BAERENWALD
WISCONSIN REGISTERED LAND SURVEYOR, S-1508

DATE *July 31, 1991* JOB NO. 3131

NOTE: THIS IS NOT A CERTIFIED COPY UNLESS SEALED.

007-1334

ZMB-2