

HAROLD H. KOLB
 REGISTERED PROFESSIONAL LAND SURVEYOR
 LAKE GENEVA, WISCONSIN

East line Section 35, T2N, R17E

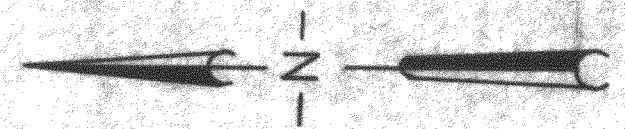

578°30' W
 454.85
 MAIN STREET

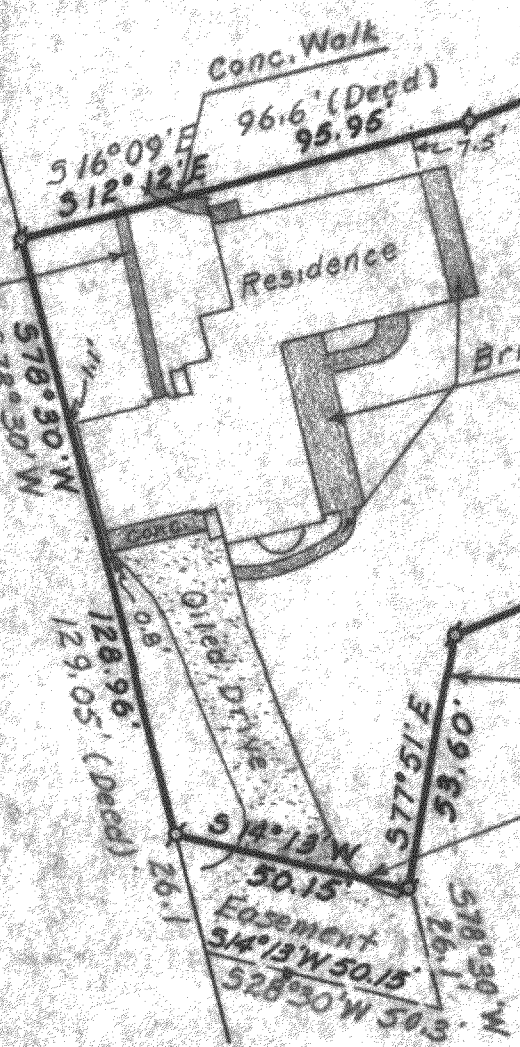

162.68'

522°09'E
 519°09'E

380.9' (Deed)
 388.68'

99.10'

27.1'

547°04' W

100.00' 150'

6'
 Lake Shore Path

GENEVA LAKE

99.77'

99.67'

459.67' (Deed)

461.6' (Deed)

99.40'
 519°57'E
 522°30'E

145.63'

577°30'E 50.75' (Deed)
 528°30'W 50.3' (Deed)

577°51'E
 58.60'

128.96'
 129.05' (Deed)

514°13' W
 50.15'

Easement
 34°13' W 50.15'

528°30' W 50.3'

PLAT OF SURVEY OF
 A parcel of land located in the East 1/2 of Section 35, T 2 N,
 R 17 E, City of Lake Geneva, Walworth County, Wisconsin.

Harold H. Kolb
 Harold H. Kolb, Wisconsin Surveyor, S-187
 Revised: July 18, 1966

Scale 1" = 40'
 B - Iron Pipe Found
 O - Iron Pipe Placed
 7-28-62

UP-94K

7-133

Sheet 1 of 2 sheets