

**WALWORTH COUNTY
SURVEYING & MAPPING**

727 HENRY STREET
LAKE GENEVA, WISCONSIN
414-248-0505

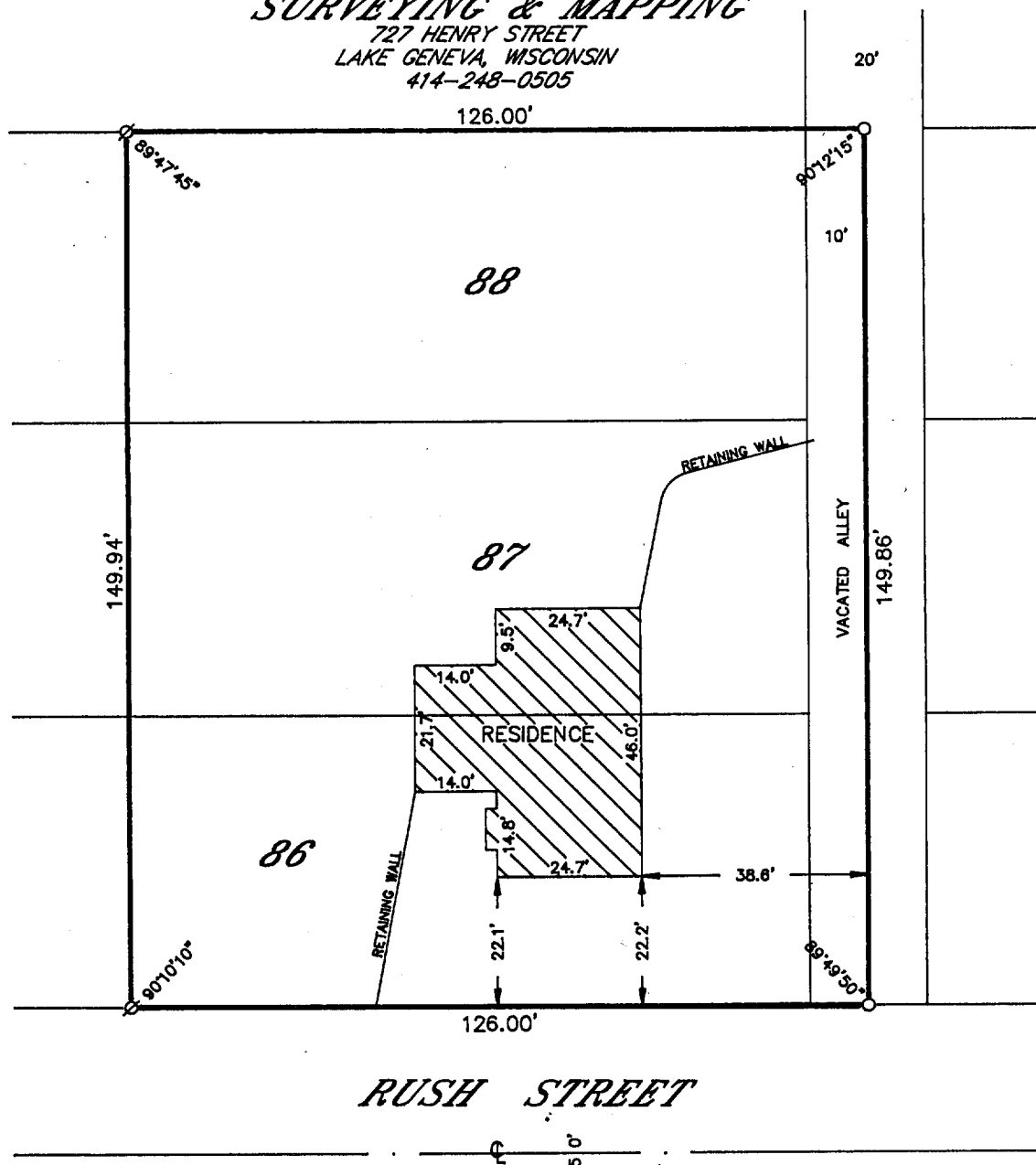

RUSH STREET

PLAT OF SURVEY OF

THE EASTERLY 116 FEET OF LOTS 86, 87 AND 88 OF BOULEVARD SUBDIVISION, LOCATED IN THE CITY OF LAKE GENEVA, WALWORTH COUNTY, WISCONSIN. ALSO, THE WESTERLY 1/2 OF A VACATED 20 FOOT WIDE ALLEY, BOUNDED ON THE SOUTH BY THE EASTERLY EXTENSION OF THE SOUTHERLY LINE OF LOT 86, ON THE EAST BY THE CENTER-LINE OF SAID ALLEY, ON THE NORTH BY THE EASTERLY EXTENSION OF THE NORTHERLY LINE OF LOT 88 AND ON THE WEST BY THE EASTERLY LINE OF LOTS 86, 87 AND 88 OF SAID BOULEVARD SUBDIVISION.

ORDERED BY: BEA DALE
LAKE GENEVA, WISCONSIN

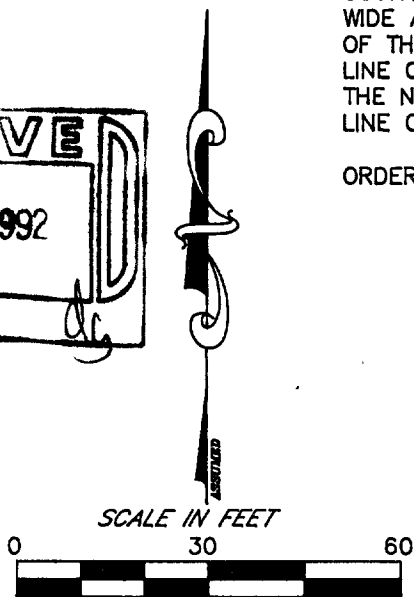
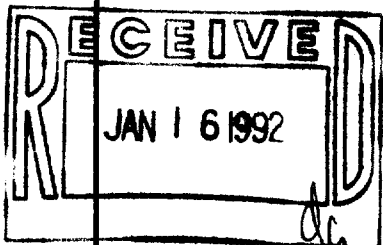

LEGEND
 O-IRON PIPE FOUND
 R-IRON ROD FOUND
 M-CONCRETE MONUMENT FOUND
 P-IRON PIPE PLACED
 ()-RECORDED AS

I HEREBY CERTIFY THAT I HAVE SURVEYED THE ABOVE DESCRIBED PROPERTY AND THAT THE ABOVE MAP IS A TRUE REPRESENTATION THEREOF AND SHOWS THE SIZE AND LOCATION OF THE PROPERTY, ITS EXTERIOR BOUNDARIES, THE LOCATION OF ALL VISIBLE STRUCTURES AND DIMENSIONS OF ALL PRINCIPAL BUILDINGS THEREON, BOUNDARY FENCES, APPARENT EASEMENTS, ROADWAYS AND VISIBLE ENCROACHMENTS, IF ANY, TO THE BEST OF MY KNOWLEDGE AND BELIEF.

THIS SURVEY IS MADE FOR THE USE OF THE PRESENT OWNERS OF THE PROPERTY AND ALSO THOSE WHO PURCHASE, MORTGAGE OR GUARANTEE THE TITLE THERETO WITHIN ONE (1) YEAR FROM DATE HEREOF.

Robert M. Baerenwald
 ROBERT M. BAERENWALD
 WISCONSIN REGISTERED LAND SURVEYOR, S-1508

Oct 23, 1990
 DATE JOB NO. 2701

NOTE: THIS IS NOT A CERTIFIED COPY UNLESS SEALED.

007-1321

ZBL-53A1