

KOLB LAND CONSULTING, INC.  
LAND SURVEYING · SUBDIVIDING · LAND PLANNING

929 WILLIAMS STREET LAKE GENEVA, WISCONSIN 53147 414-248-3697

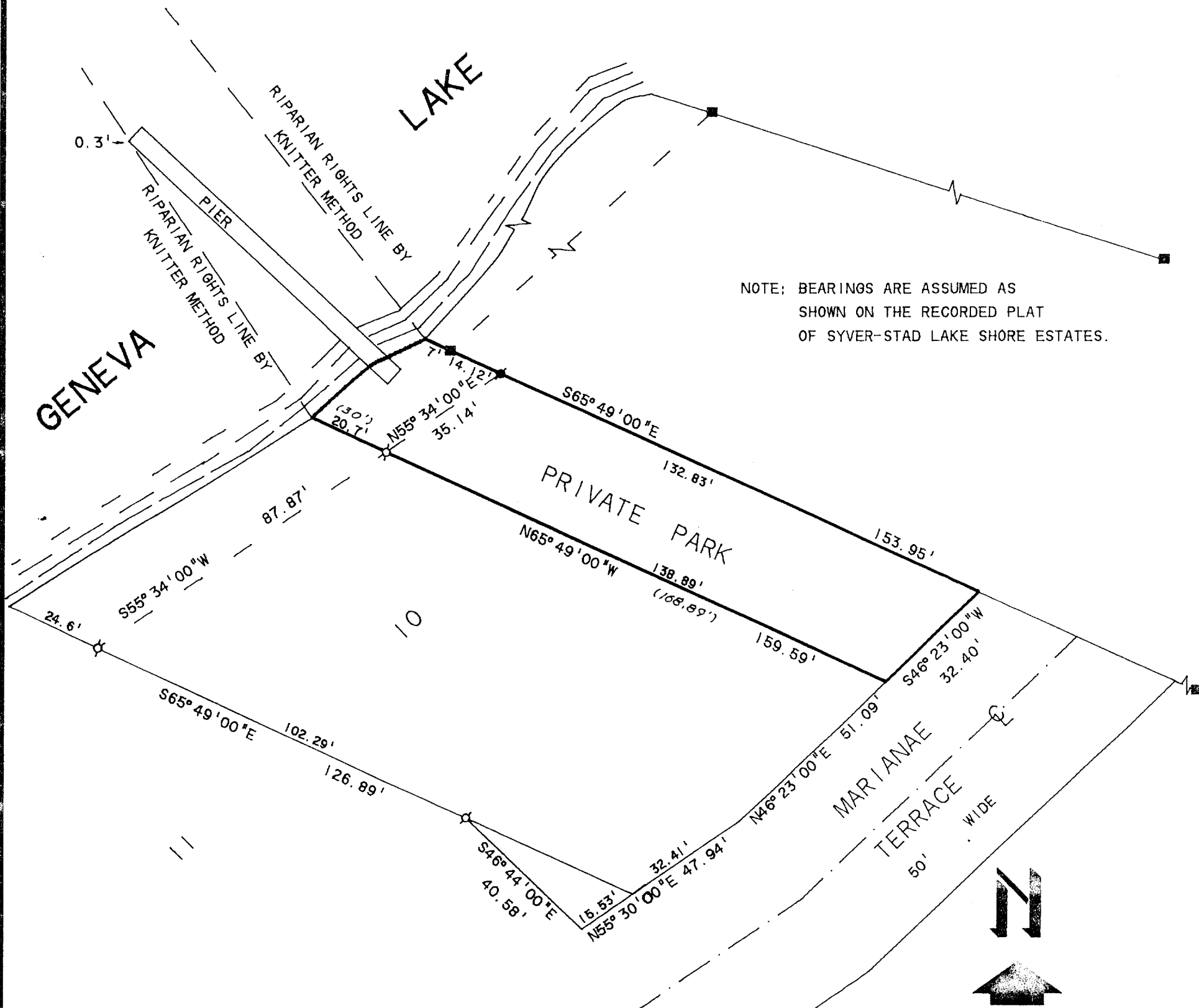

ORDERED BY: SYVER-STAD ASSOC.  
C/O JOE CARDIFF  
725 PINE TREE LANE  
LAKE GENEVA, WI 53147

SCALE 1"=30'

LEGEND

- ⊘ - IRON PIPE FOUND
- - CONCRETE MONUMENT FOUND
- - STONE MONUMENT FOUND
- (30') - AS RECORDED

RIPARIAN RIGHTS SURVEY OF

SYVER-STAD ASSOCIATION PARK, LOCATED IN SYVER-STAD LAKE SHORE ESTATES, A SUBDIVISION LOCATED IN THE NORTHEAST 1/4 AND THE NORTHWEST 1/4 OF SECTION 1, T1N, R17E, CITY OF LAKE GENEVA, WALWORTH COUNTY, WISCONSIN.

I, HAROLD H. KOLB, DO HEREBY CERTIFY THAT I HAVE SURVEYED THE PROPERTY HEREON DESCRIBED ACCORDING TO THE OFFICIAL RECORDS, AND THAT THE PLAT HEREON IS A CORRECT REPRESENTATION OF THE LOT LINES TO THE BEST OF MY KNOWLEDGE AND BELIEF.

NOTE: SURVEY IS NOT VALID UNLESS SURVEYOR'S SIGNATURE IS IN RED.

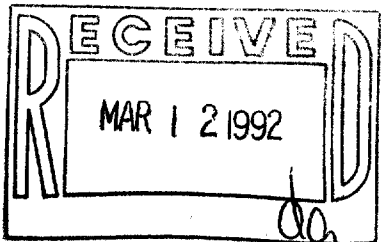

HAROLD H. KOLB

WISCONSIN REGISTERED LAND SURVEYOR, S-187

DATE OCTOBER 23, 1990

007-1307

LG-233

ZSY-29