

DESCRIPTION SUPPLIED:

P.O. BOX 572 HEBRON ILLINOIS 60034

WORK ORDER NO. 911003

SHEET 1 OF 1

SCALE 1" = 20'

# PLAT OF SURVEY

LOT 8 IN BLOCK 22 IN GENEVA - LAKE CRAWFORD MFG. CO.'S ADDITION IN PART OF SECTION 25, TOWNSHIP 2 NORTH, RANGE 17 EAST OF THE FOURTH PRINCIPAL MERIDIAN, IN WALWORTH COUNTY, WISCONSIN.

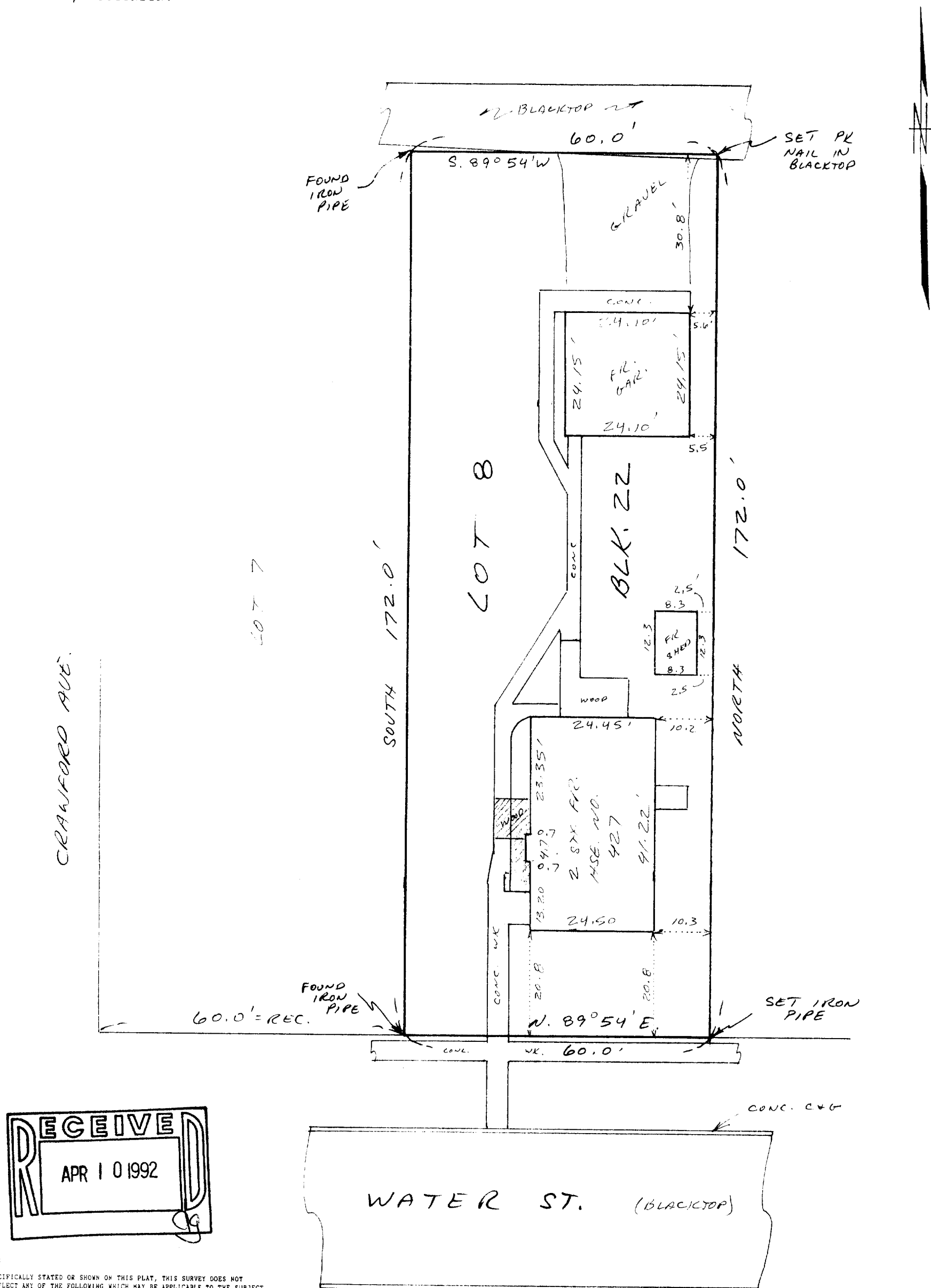

SURVEYORS NOTES:

\* EXCEPT AS SPECIFICALLY STATED OR SHOWN ON THIS PLAT, THIS SURVEY DOES NOT PURPORT TO REFLECT ANY OF THE FOLLOWING WHICH MAY BE APPLICABLE TO THE SUBJECT PROPERTY: EASEMENTS OTHER THAN POSSIBLE EASEMENTS WHICH WERE READILY VISIBLE AT THE TIME THE SURVEY WAS MADE; BUILDING SETBACK LINES; RESTRICTIVE COVENANTS; SUBDIVISION RESTRICTIONS; ZONING OR OTHER LAND USE REGULATIONS, AND ANY OTHER FACTS WHICH AN ACCURATE AND CURRENT TITLE SEARCH MAY DISCLOSE.

\* SURVEY IS VALID ONLY IF PRINT HAS EMBOSSED SEAL ON IT.

1 NO STATEMENT IS MADE CONCERNING SUBSURFACE CONDITIONS, OR THE EXISTENCE OF  
UNDERGROUND OR OVERHEAD CONTAINERS OR FACILITIES WHICH MAY AFFECT THE USE OR  
DEVELOPMENT OF THIS TRACT.

\* THE DOCUMENTS OF RECORD WHICH WERE REVIEWED AND CONSIDERED AS PART OF THIS SURVEY ARE NOTED HEREON. ONLY DOCUMENTS NOTED HEREON WERE SUPPLIED TO THE SURVEYOR.

\* ON RECEIPT OF THIS SURVEY AND YOUR INSPECTION OF THE SURVEY MARKERS, REPORT ANY APPARENT DISCREPANCY TO THE SURVEYOR IMMEDIATELY.

STATE OF ILLINOIS )  
COUNTY OF MCHENRY )

I HEREBY STATE THAT I HAVE SURVEYED THE PROPERTY DESCRIBED HEREON AS SHOWN AND NOTED ON THE PLAT HEREON DRAWN.

DATE 10-08-91

Kenneth B. Thompson

KENNETH E. VANAGAS  
PROFESSIONAL LAND SURVEYOR  
ILLINOIS NO. 2432 WISCONSIN NO. 1420

SURVEYED FOR  
STOTLER REALTY

007-1300

ZCC-124