

46-35

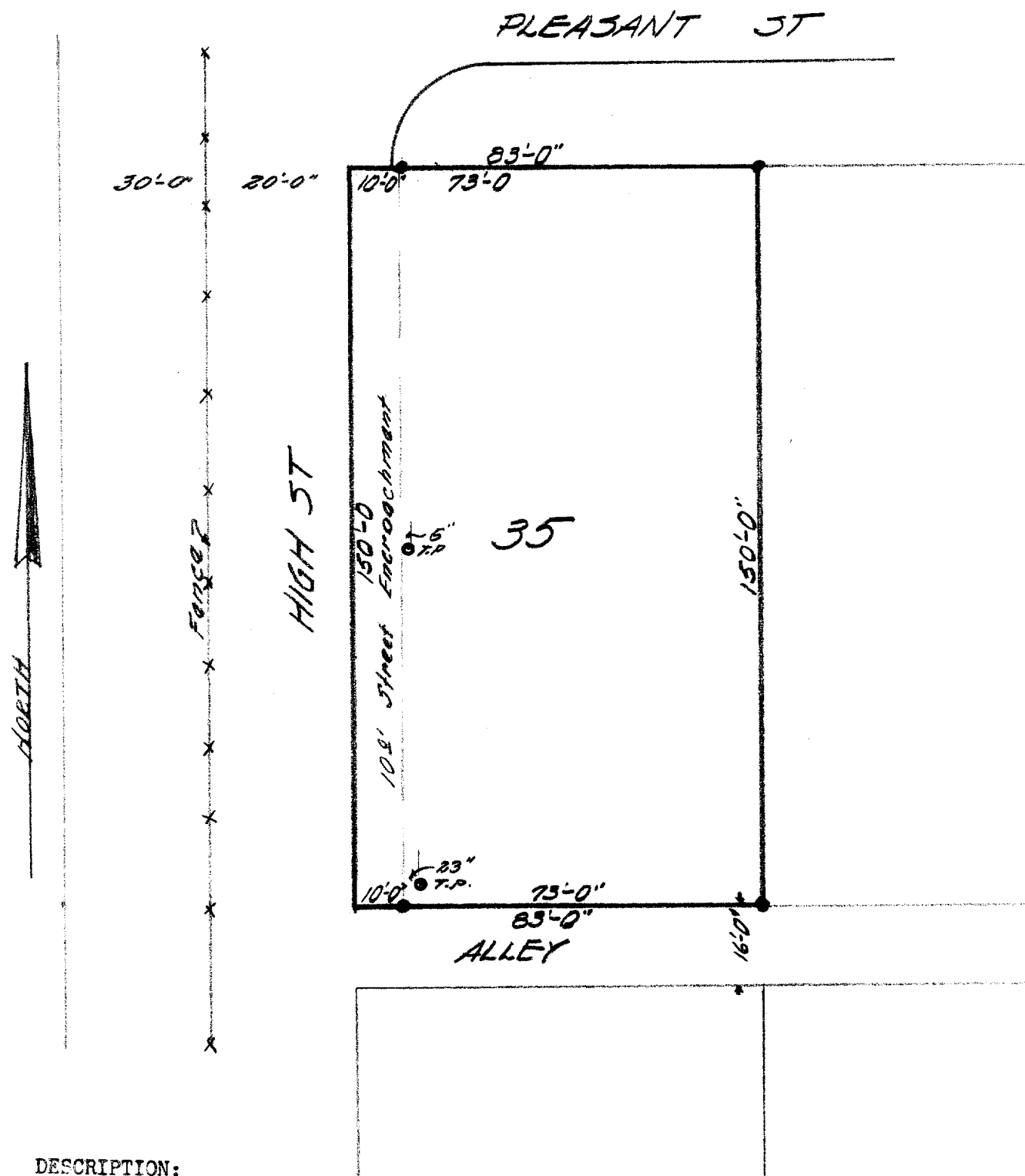

DESCRIPTION:

Lot 35 Columbian Subdivision of a portion of the City of Lake Geneva Walworth County, Wisconsin.

CERTIFICATE:

I, hereby certify that I have on this the 7th day of February 1946, surveyed the above described property according to the official records on file in the office of the Recorder of Deeds in and for Walworth County, Wisconsin, and find that the measurements and bearings of the boundary lines of said property as taken on this day, substantially agree, with these in the above description, and that an encroachment of ten feet of High Street exists upon said property. SEALED AND SIGNED THIS 9TH DAY OF FEBRUARY 1946.

Joseph M. Biagi
Joseph M. Biagi. Professional Engineer.
Elkhorn Wisconsin.

CL 314

7-12 B