

HENRY ST.

MADISON ST.

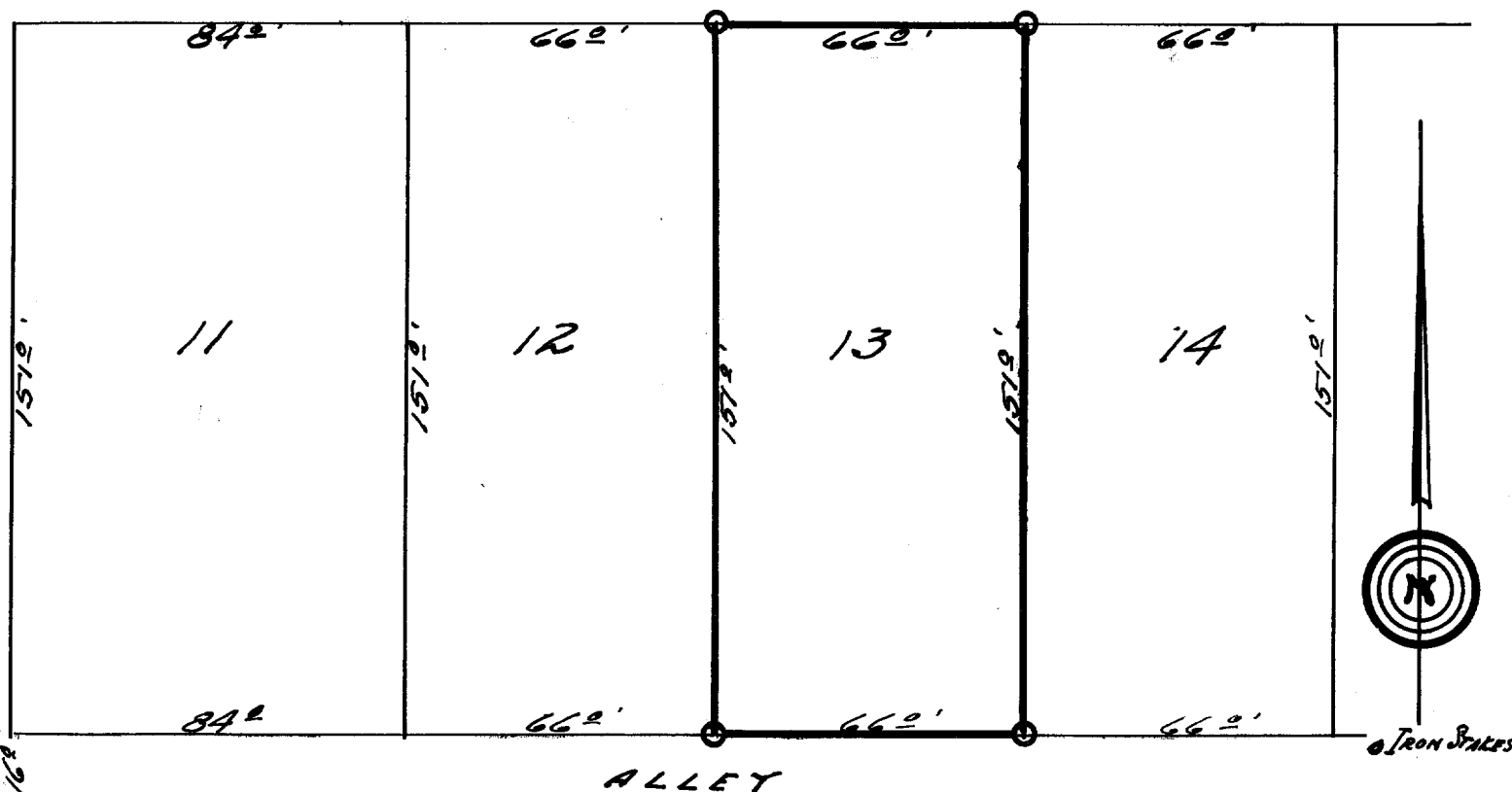

DESCRIPTION:

Lot 13. Rich's Addition to the City of Lake Geneva, Walworth County, Wisconsin.

CERTIFICATE:

I, hereby certify that I have on this the 10th day of April 1952, surveyed the above described property according to the official records on file in the office of the Recorder of Deeds in and for Walworth County, Wisconsin, and find that the measurements and bearings of the boundary lines of said property as taken at the site this day substantially agree with those in said official plat and that no encroachments exist.

SIGNED AND SEALED ON THIS THE 12TH DAY OF APRIL 1952.

Joseph M. Biagi
Joseph M. Biagi, Professional Engineer.
Elkhorn Wisconsin.

7-129B