

# PLAT OF SURVEY

for a point of beginning measure West from the northeast corner of Section 25, Township of Geneva, Walworth County, Wisconsin, 1596.6 feet to the remains of an old stake, thence South 1 degree 30 minutes West 2020 feet to an iron stake at the northwest corner of said property; thence South 89 degrees 27 minutes East 162 feet to an iron stake; thence South 1 degree 30 minutes East over an iron stake at road line 195.5 feet to the center of State Trunk Highway No. 36; thence South 56 degrees West in the center of said highway 189.2 feet; thence North over an iron stake at road line 297.8 feet to point of beginning, containing 92/100 of an acre more or less, all in the East Half of Section 25, Township 2 North, Range 17 East.

Legal description as provided.

AMBIT LAND SURVEYING  
P.O. Box 42  
Bassett, WI. 53101  
414-537-4874

NOTE: Bearings with an "x" are Wisconsin Coordinate System, South Zone, bearings as used on a 1965 Harold Kolb survey of property.

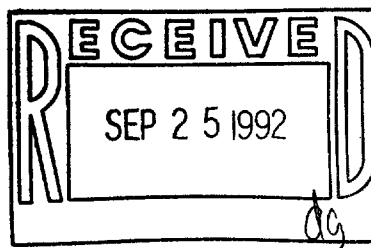
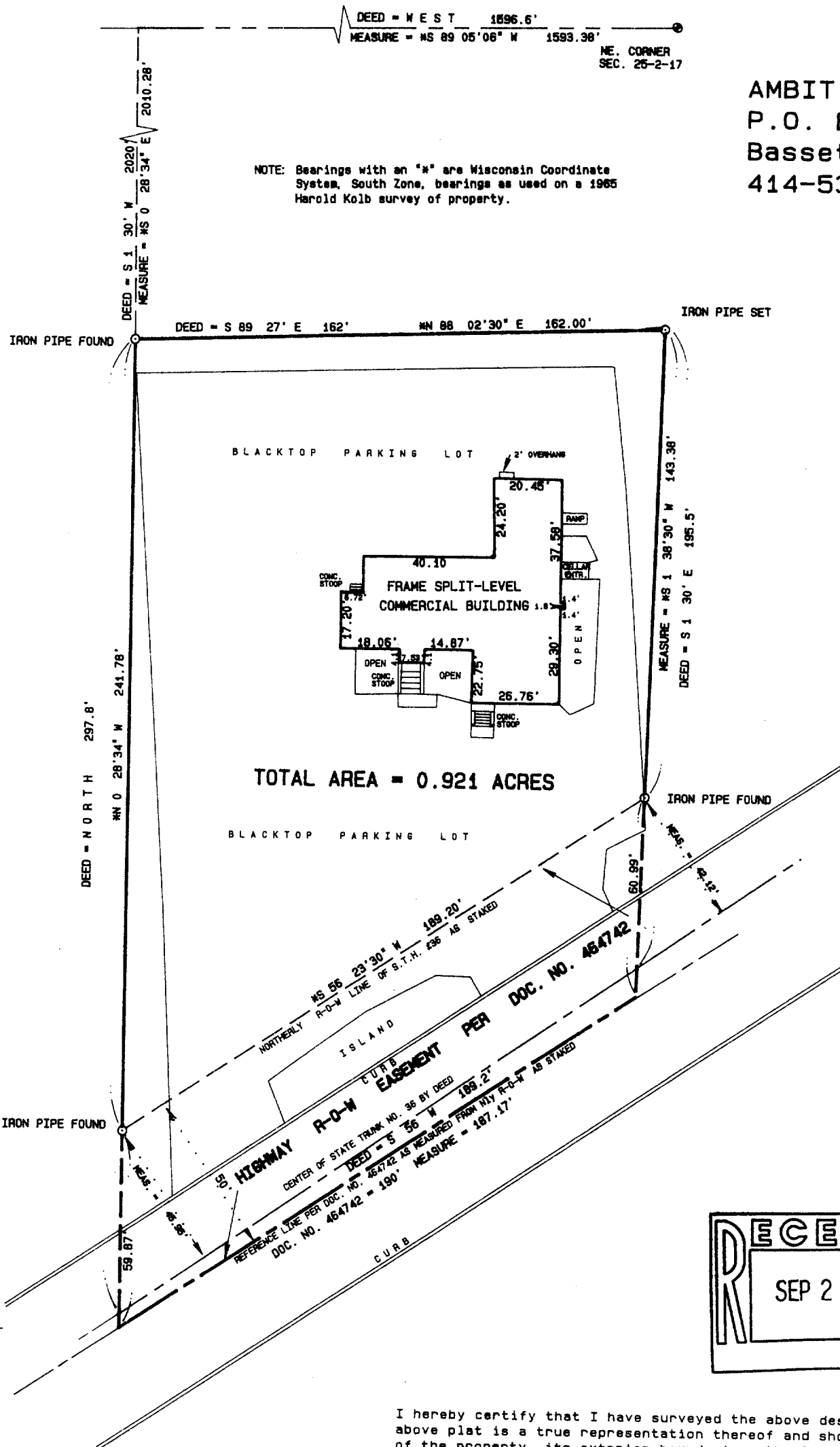

I hereby certify that I have surveyed the above described property and the above plat is a true representation thereof and shows the size and location of the property, its exterior boundaries, the location and dimensions of all visible structures thereon, boundary fences, apparent easements and roadways and visible encroachments, if any.

This survey is made for the exclusive use of the present owners of the property, and also those who purchase, mortgage, or guarantee the title thereto within one year from the date hereof.

Dated at Bassett, Wisconsin this 30<sup>th</sup> day of MARCH 1992.

Mark A. Bolender  
Mark A. Bolender  
Wisconsin Registered Land Surveyor S - 1784

SCALE 1" = 40'

ORDERED BY B. Limosani / Lake Geneva Properties  
JOB NO. 92049

