

PLAT OF SURVEY

of Lot 2 of CERTIFIED SURVEY MAP NO. 563, located in the Northeast Quarter of Section 1, Township 1 North, Range 17 East, City of Lake Geneva, Walworth County, Wisconsin and recorded in the office of the Register of Deeds for said County on March 29, 1976 in Volume 3 of Certified Surveys at page 7 as Document No. 01689.

AMBIT LAND SURVEYING
P.O. Box 42
Bassett, WI. 53101
414-537-4874

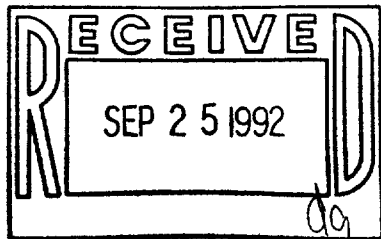
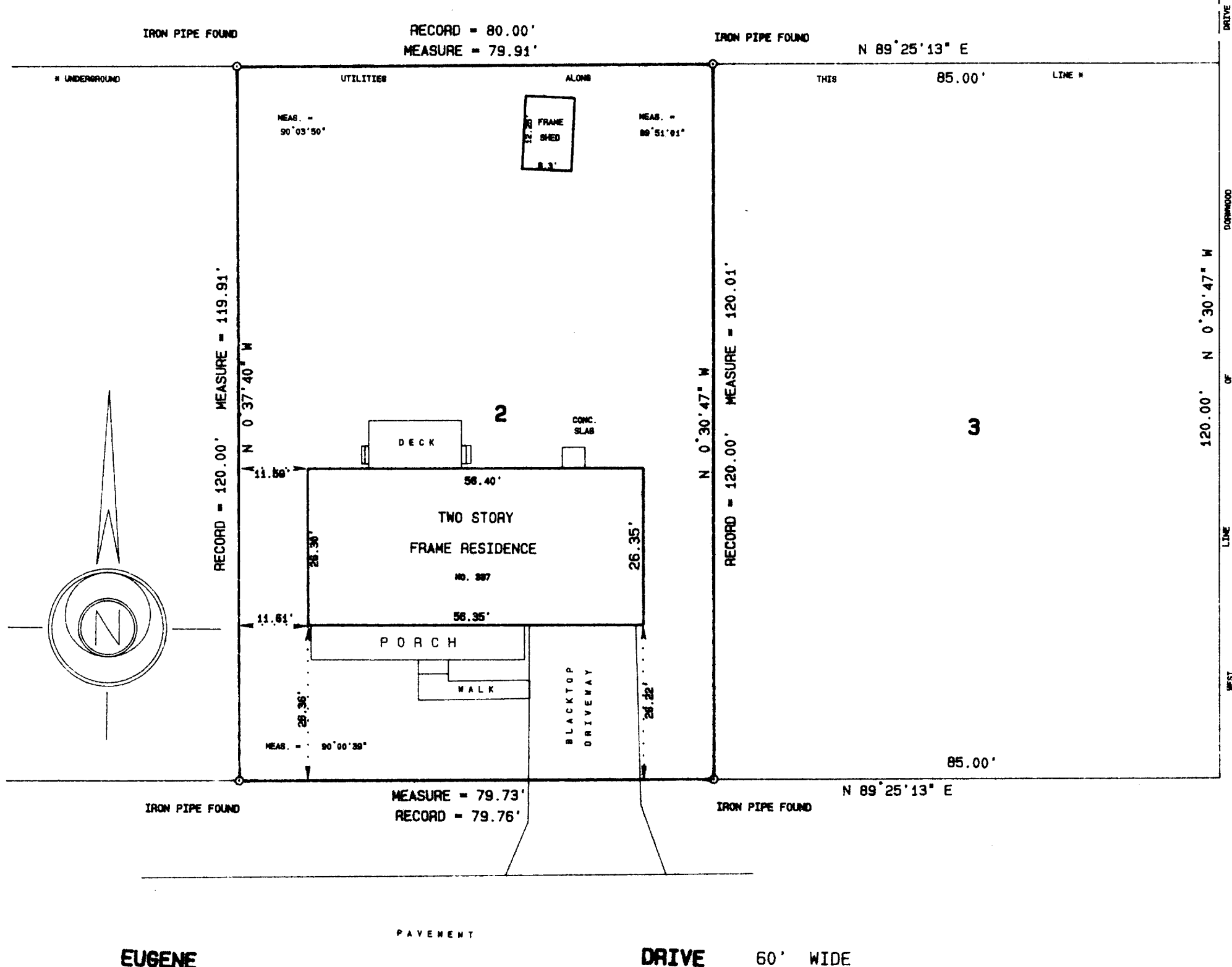

SCALE 1" = 30'
ORDERED BY Commonwealth United Mortgage
JOB NO. 92014



I hereby certify that I have surveyed the above described property and the above plat is a true representation thereof and shows the size and location of the property, its exterior boundaries, the location and dimensions of all visible structures thereon, boundary fences, apparent easements and roadways and visible encroachments, if any.

This survey is made for the exclusive use of the present owners of the property, and also those who purchase, mortgage, or guarantee the title thereto within one year from the date hereof.

Dated at Bassett, Wisconsin this 12th day of FEBRUARY 1992.

Mark A. Bolender
Mark A. Bolender
Wisconsin Registered Land Surveyor S - 1784

07-1291

ZA-563-2