

ABERNATHY and ASSOCIATES

Kenneth B. Abernathy Jr.

Wisconsin Registered Land Surveyor S-1594

Rt. 3, Box 273  
Elkhorn, Wisconsin 53121  
Phone: (414) 723-4260 (office)  
(414) 723-4813 (residence)

## PLAT OF SURVEY

UNIT 26 OF SOMMERSET  
CONDOMINIUM, BEING PART OF  
GREENRIDGE DOWNS IN THE CITY  
OF LAKE GENEVA, WALWORTH  
COUNTY, WISCONSIN.

OWNERS: JOHN AND ANN EKLUND  
1120 S. LAKE SHORE DR.  
LAKE GENEVA, WI. 53147

ORDERED BY: SCHAUDER BUILDERS  
P.O. BOX 1078  
WILLIAMS BAY, WI. 53191

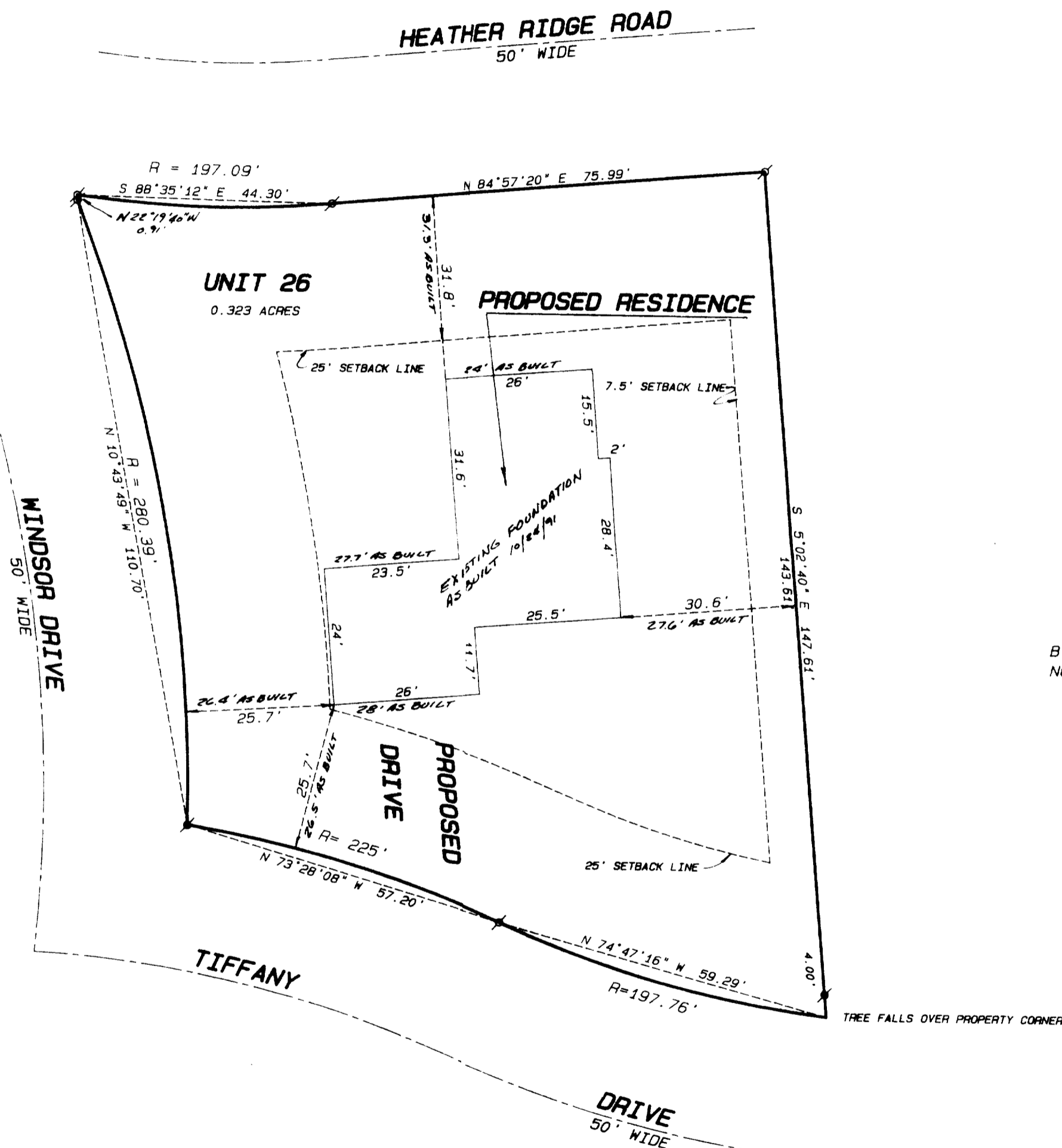

SCALE 1" = 20 FEET  
BEARINGS ARE BASED ON PLATTED  
NORTH

### Legend

- FOUND IRON PIPE
- FOUND IRON ROD
- FOUND BRASS CAPPED MONUMENT
- FOUND CONCRETE MONUMENT
- CHISEL CUT IN CONCRETE
- SET IRON ROD, 24" LONG, WEIGHING 1.5 LBS./LINEAL FT., 3/4" DIA.
- SET IRON ROD, 30" LONG, WEIGHING 4.5 LBS./LINEAL FT., 1-11/16" DIA.
- RECORDED AS DIMENSION
- EXISTING FENCE

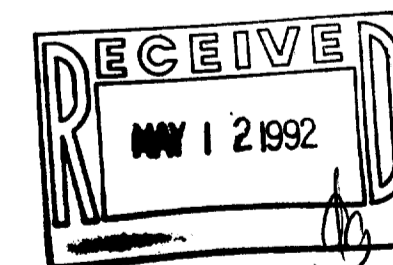

SCALE: 1" = 20 FEET

"I hereby certify that I have surveyed the above described property and that the above map is a true representation thereof and shows the size and location of the property, its exterior boundaries, the location of all visible structures and dimensions of all principal buildings thereon, boundary fences, apparent easements, roadways and visible encroachments, if any."

"This survey is made for the use of the present owners of the property, and also those who purchase, mortgage, or guarantee the title thereto within one year from date hereof."

*Kenneth B. Abernathy Jr.*  
KENNETH B. ABERNATHY, JR.  
WISCONSIN REGISTERED LAND SURVEYOR,  
S-1594

Date: SEPT. 27, 1991 Job No. 91722  
REVISED 10/31/91 "AS BUILT"

