

DESCRIPTION:

Commencing at a point in the East and West quarter line of Section 1, Town 1, north, Range 17 east of the 4th P.M., that is 1325.9 feet west of the southeast corner of the N.E. $\frac{1}{4}$ of said section, thence North 919.75 feet to a point in the south line of the north one half of the property described in Volume 358, page 7 Deeds, Walworth County, Wisconsin; thence West 100.0 feet along said south line to a point, thence South 919.75 feet to a point the the said East and West quarter line, thence East in said East and West Quarter line 100.0 feet to the place of beginning.

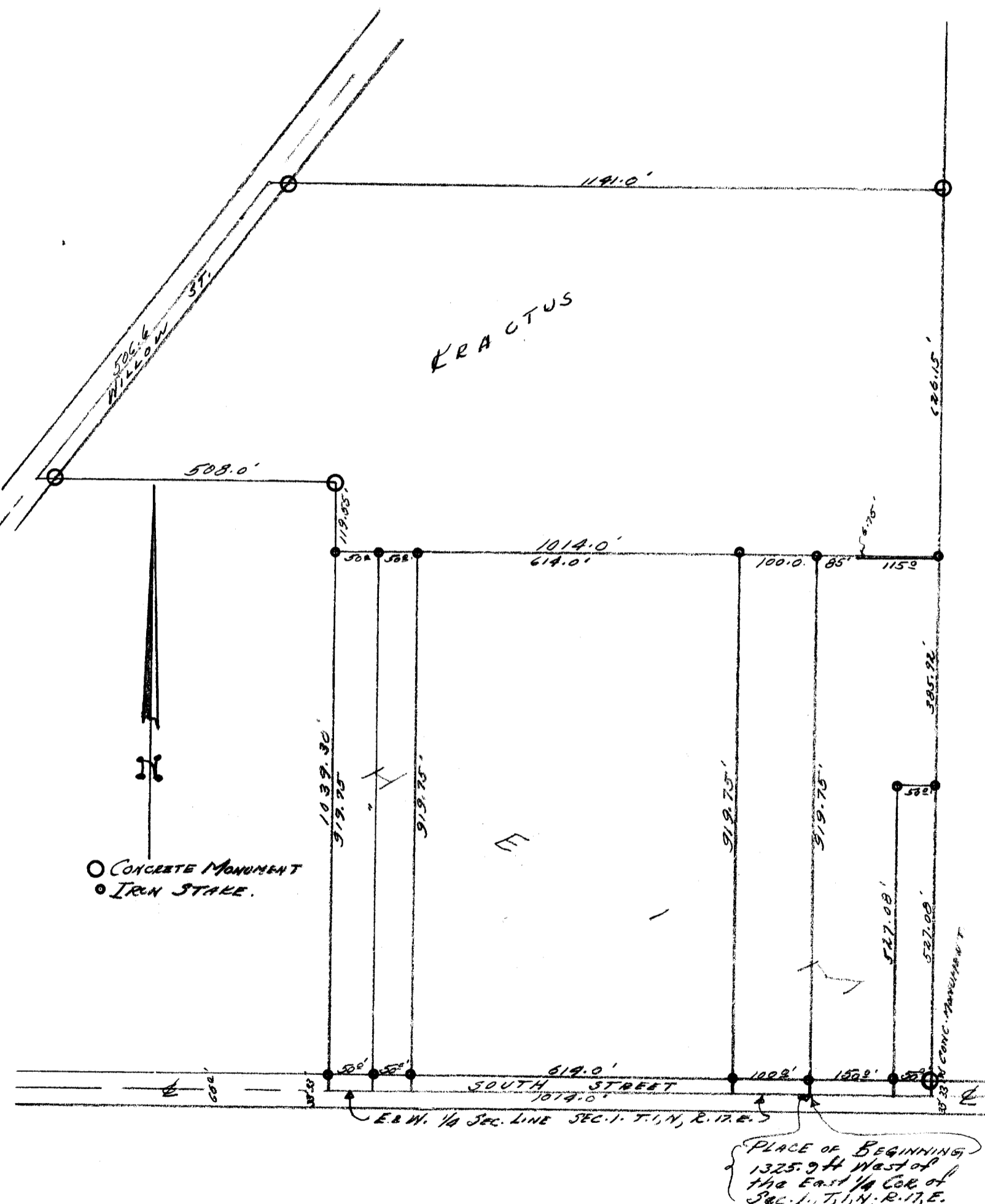

CERTIFICATE:

I, hereby certify that I have on this the 8th day of February 1951, surveyed the above platted and described property, according to the official records on file in office of the Recorder of Deeds in and for Walworth County, Wisconsin; and find that the measurements and bearings of the boundary lines of said property as taken at the site on this day, substantially agree with those in said official record, and that no encroachments exist.

SIGNED AND SEALED ON THIS THE 10TH DAY OF FEBRUARY 1951.

Joseph M. Biagi
 Joseph M. Biagi, Professional Eng.
 Elkhorn Wisconsin.

2440 DSC, 1204, 118, 118B

7-126B

49-12

DESCRIPTIONS:

KRACTUS PROPERTY:

Commencing at a point that is 1125.9 feet West of and 919.75 feet North of the Southeast corner of the N.E. 1/4 of Section 1, Town 1 north Range 17 east of the 4th P.M., thence North 626.15 feet to a concrete monument, thence West 1141.0 feet to a point in the centerline of Willow Street of the City of Lake Geneva Walworth County, Wisconsin, thence southwesterly in the centerline of said street 506.6 feet to a point, thence East 508.0 feet to an iron stake, thence South 119.55 feet to an iron stake, thence East 1014.0 feet to the place of beginning, Containing 20.6 acres more or less.

HEIM PROPERTY:

Commencing at a point in the east and west quarter section line of Section 1, Town 1, north, Range 17, east of the 4th P.M.; 1125.9 feet west of the east quarter corner of said section, thence North 919.75 feet to an iron stake, thence West 1014.0 feet to an iron stake thence South 919.75 feet to a point in the aforesaid east and west quarter line, thence East in said quarter line 1014.0 feet to the place of beginning, Containing 20.6 acres more or less.

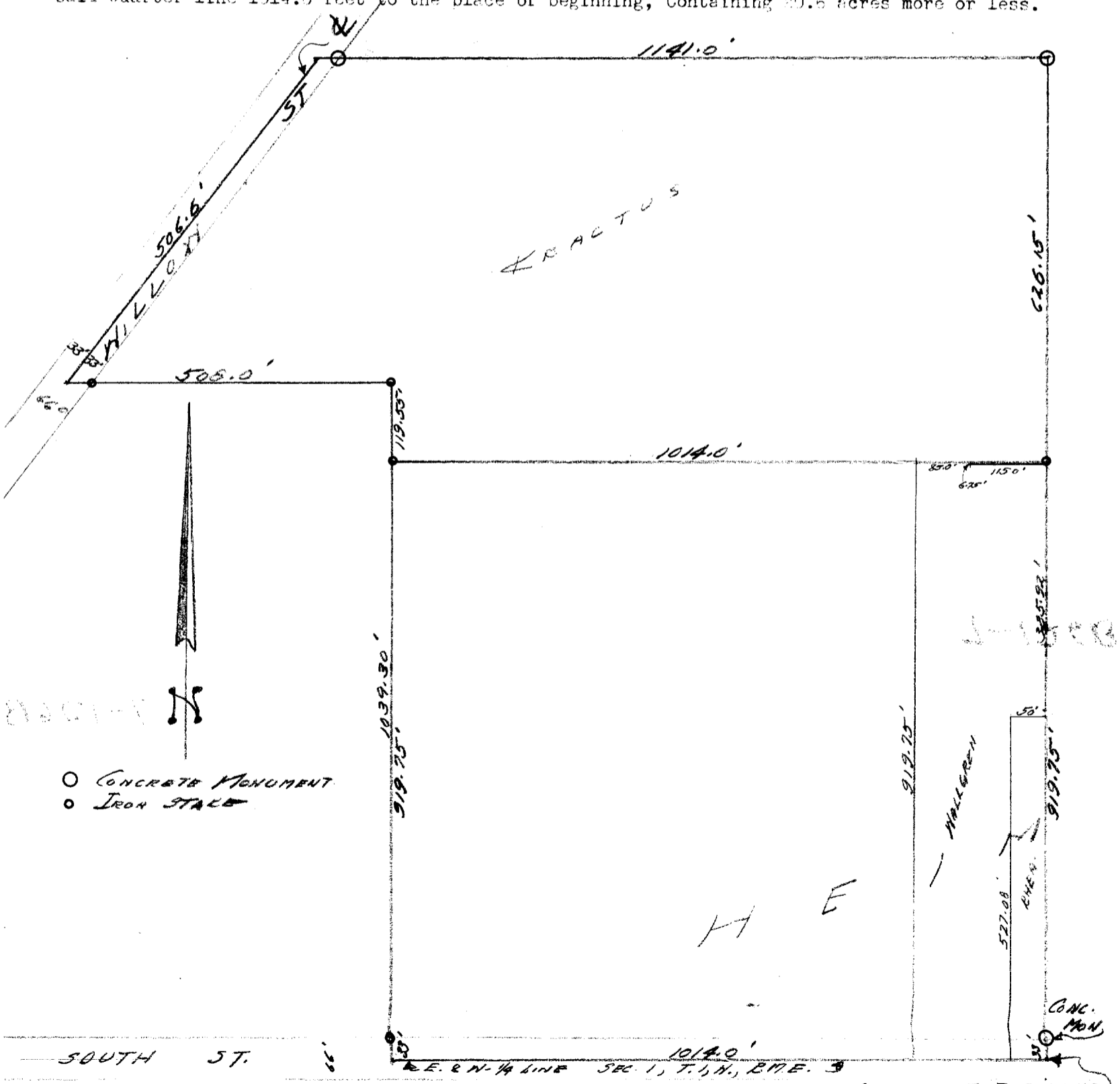

- CONCRETE MONUMENT
- IRON STAKE

{ PLACE OF BEGINNING
 1125.9 ft. West of the
 EAST 1/4 COR. of Sec. 1,
 T. 1, N., R. 17 E. of 4th P.M.

CERTIFICATE: I, hereby certify that I have on this the 30th day of November surveyed the above described property and that no encroachments exist.

SIGNED AND SEALED ON THIS THE 5TH DAY OF DECEMBER 1949. *Joseph M. Biagi*
Joseph M. Biagi, Professional Engineer