

WALWORTH COUNTY  
SURVEYING & MAPPING  
LAKE GENEVA, WISCONSIN

DODGE STREET

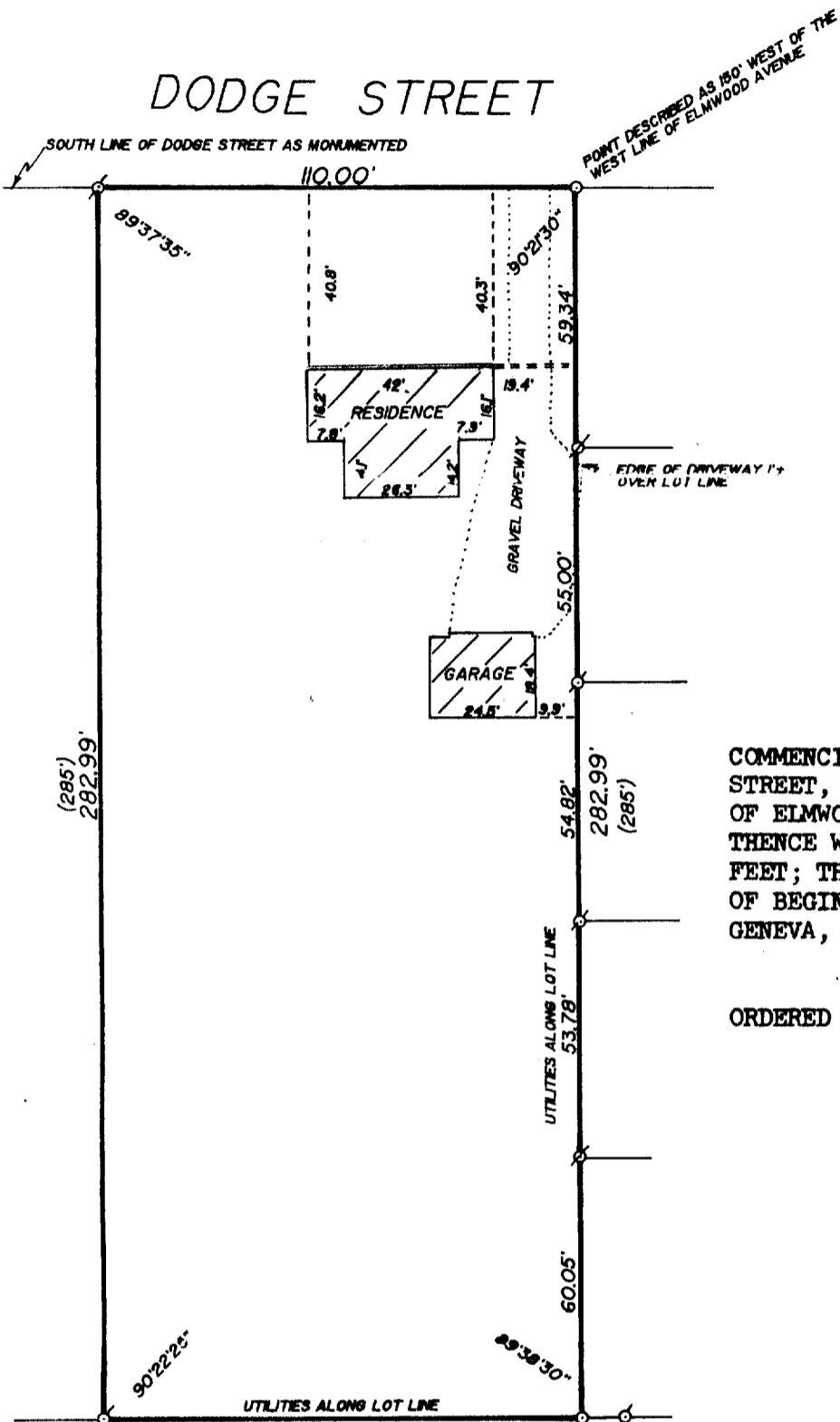

PLAT OF SURVEY OF

COMMENCING AT THE SOUTH LINE OF DODGE STREET, 150 FEET WEST OF THE WEST LINE OF ELMWOOD AVENUE, THENCE SOUTH 285 FEET; THENCE WEST 110 FEET; THENCE NORTH 285 FEET; THENCE EAST 110 FEET TO THE POINT OF BEGINNING, ALL IN THE CITY OF LAKE GENEVA, WALWORTH COUNTY, WISCONSIN.

ORDERED BY: VACATION PROPERTIES NETWORK  
101 BROAD STREET  
LAKE GENEVA, WISCONSIN  
53147

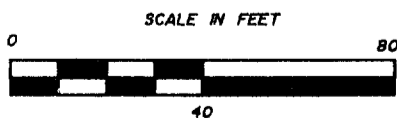
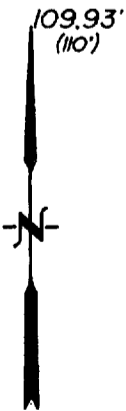
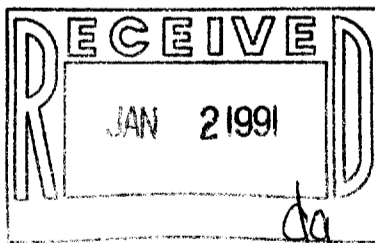

- ⊕ - IRON PIPE FOUND
- ⊘ - IRON ROD FOUND
- - IRON PIPE PLACED
- (-) - RECORDED AS

I HEREBY CERTIFY THAT I HAVE SURVEYED THE ABOVE DESCRIBED PROPERTY AND THAT THE ABOVE MAP IS A TRUE REPRESENTATION THEREOF AND SHOWS THE SIZE AND LOCATION OF THE PROPERTY, ITS EXTERIOR BOUNDARIES, THE LOCATION OF ALL VISIBLE STRUCTURES AND DIMENSIONS OF ALL PRINCIPAL BUILDINGS THEREON, BOUNDARY FENCES, APPARENT EASEMENTS AND ROADWAYS AND VISIBLE ENCROACHMENTS, IF ANY.

THIS SURVEY IS MADE FOR THE EXCLUSIVE USE OF THE PRESENT OWNERS OF THE PROPERTY, AND ALSO THOSE WHO PURCHASE, MORTGAGE, OR GUARANTEE THE TITLE THERETO WITHIN ONE (1) YEAR FROM DATE HEREOF.

*Robert M. Baerenwald*  
ROBERT M. BAERENWALD  
WISCONSIN REGISTERED LAND SURVEYOR, S-1508

*Sept. 18, 1989*  
DATE                      JOB NO. 2096

NOTE: THIS IS NOT A CERTIFIED COPY UNLESS SEALED.

Survey # 007-121A

ZYP-65