

ABELL
SURVEYING & MAPPING
DELAVER, WISCONSIN 53115
414-728-6737

LANE

BADGER

66.01'

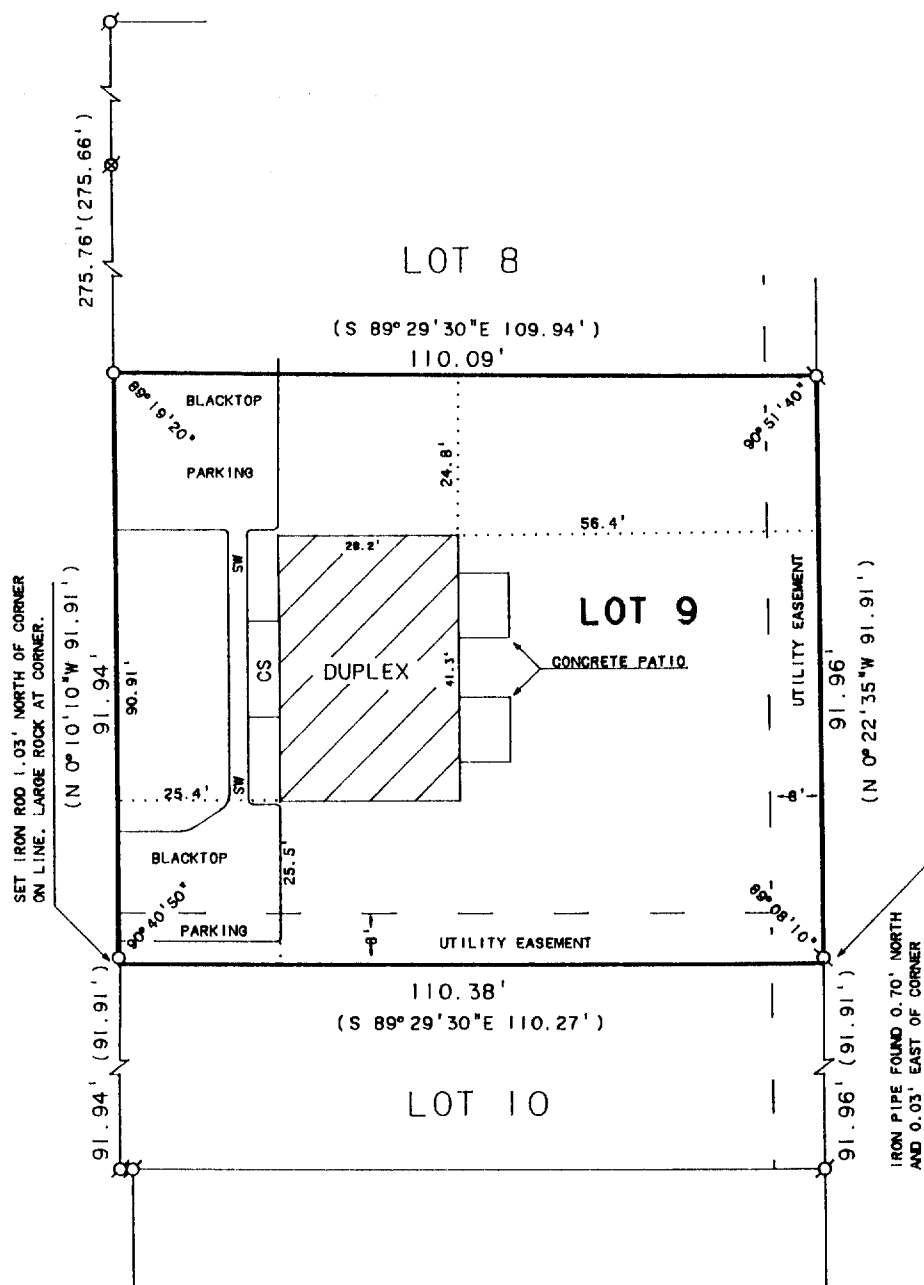

SCALE 1"=30'

LEGEND

- Ø-2" DIA. IRON PIPE FOUND
- Q-1" DIA. IRON PIPE FOUND
- O-IRON ROD SET
- ⊗-RAILROAD SPIKE FOUND
- SW-SIDEWALK
- CS-CONCRETE STOOP
- ()-RECORDED AS

ORDERED BY: KEEFE REAL ESTATE
704 MAIN STREET
LAKE GENEVA, WI. 53147

PLAT OF SURVEY OF

LOT 9, HICKORY SUBDIVISION, CITY OF LAKE GENEVA
WALWORTH COUNTY, WISCONSIN.

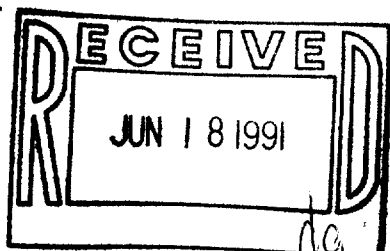

I HEREBY CERTIFY THAT I HAVE SURVEYED THE ABOVE DESCRIBED PROPERTY AND THAT THE ABOVE MAP IS A TRUE REPRESENTATION THEREOF AND SHOWS THE SIZE AND LOCATION OF THE PROPERTY, ITS EXTERIOR BOUNDARIES, THE LOCATION OF ALL VISIBLE STRUCTURES AND DIMENSIONS OF ALL PRINCIPAL BUILDINGS THEREON, BOUNDARY FENCES, APPARENT EASEMENTS, ROADWAYS AND VISIBLE ENCROACHMENTS, IF ANY, TO THE BEST OF MY KNOWLEDGE AND BELIEF.

THIS SURVEY IS MADE FOR THE USE OF THE PRESENT OWNERS OF THE PROPERTY, AND ALSO THOSE WHO PURCHASE, MORTGAGE, OR GUARANTEE THE TITLE THERETO WITHIN ONE (1) YEAR FROM DATE HEREOF.

David F. Abell

DAVID F. ABELL
WISCONSIN REGISTERED LAND SURVEYOR, S-1596

December 3, 1990

DATE JOB NUMBER - 90230

NOTE: THIS IS NOT A CERTIFIED COPY UNLESS SEALED.

007-1267

ZH 00009