

ABELL  
SURVEYING & MAPPING  
DELAVAN, WISCONSIN 53115  
414-728-6737



SCALE 1" = 40'

LEGEND

- ⊙ - IRON PIPE FOUND
- - IRON PIPE SET
- SW - SIDEWALK
- CHY - CHIMNEY
- \* - FENCE
- ( ) - RECORDED AS

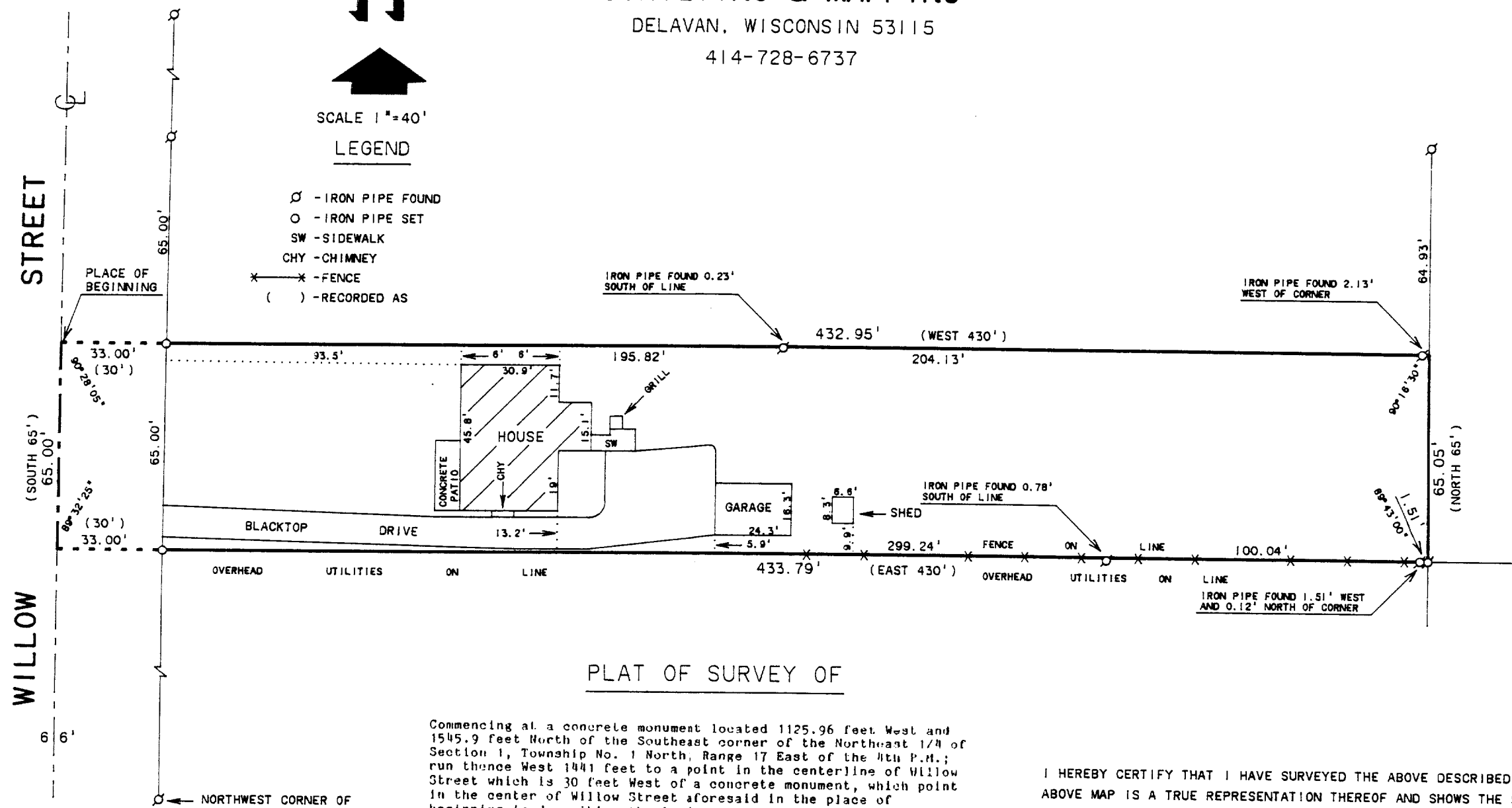

PLAT OF SURVEY OF

Commencing at a concrete monument located 1125.96 feet West and 1545.9 feet North of the Southeast corner of the Northeast 1/4 of Section 1, Township No. 1 North, Range 17 East of the 4th P.M.; run thence West 1441 feet to a point in the centerline of Willow Street which is 30 feet West of a concrete monument, which point in the center of Willow Street aforesaid in the place of beginning in describing the land hereinafter described; from said point of beginning run East 430 feet; thence North 65 feet; thence West 430 feet to a point in the centerline of Willow Street; thence South in said centerline 65 feet to the point of beginning, situated in Walworth County, Wisconsin.

I HEREBY CERTIFY THAT I HAVE SURVEYED THE ABOVE DESCRIBED PROPERTY AND THAT THE ABOVE MAP IS A TRUE REPRESENTATION THEREOF AND SHOWS THE SIZE AND LOCATION OF THE PROPERTY, ITS EXTERIOR BOUNDARIES, THE LOCATION OF ALL VISIBLE STRUCTURES AND DIMENSIONS OF ALL PRINCIPAL BUILDINGS THEREON, BOUNDARY FENCES, APPARENT EASEMENTS, ROADWAYS AND VISIBLE ENCROACHMENTS, IF ANY, TO THE BEST OF MY KNOWLEDGE AND BELIEF.

THIS SURVEY IS MADE FOR THE USE OF THE PRESENT OWNERS OF THE PROPERTY, AND ALSO THOSE WHO PURCHASE, MORTGAGE, OR GUARANTEE THE TITLE THERETO WITHIN ONE (1) YEAR FROM DATE HEREOF.

*David F. Abell*

DAVID F. ABELL  
WISCONSIN REGISTERED LAND SURVEYOR, S-1596

April 9, 1991

DATE JOB NUMBER - 91052

NOTE: THIS IS NOT A CERTIFIED COPY UNLESS SEALED.

ORDERED BY: KEEFE REAL ESTATE  
704 MAIN ST.  
LAKE GENEVA, WI. 53147

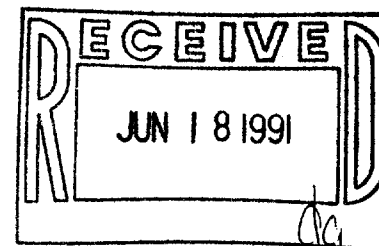

007-1266

ZYUP 00113A