

KOLB LAND CONSULTING, INC.  
 LAND SURVEYING · SUBDIVIDING · LAND PLANNING

829 WILLIAMS STREET LAKE GENEVA, WISCONSIN 53147 414-248-3897

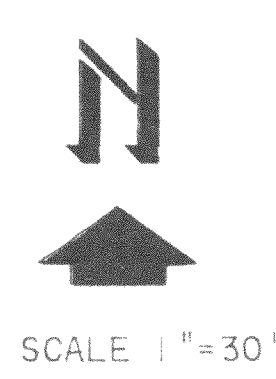

- LEGEND
- ⊙ - IRON PIPE FOUND
  - △ - UTILITY POLE
  - ⊙ - UTILITY POLE ANCHOR
  - - OVERHEAD UTILITY LINES
  - ( ) - AS RECORDED

PLAT OF SURVEY OF  
 A PARCEL OF LAND LOCATED IN THE NORTHEAST  
 1/4 OF SECTION 35, T2N, R17E, CITY OF LAKE  
 GENEVA, WALWORTH COUNTY, WISCONSIN.

ORDERED BY: JANE KEEFE  
 704 MAIN ST.  
 P. O. BOX 460  
 LAKE GENEVA, WI 53147

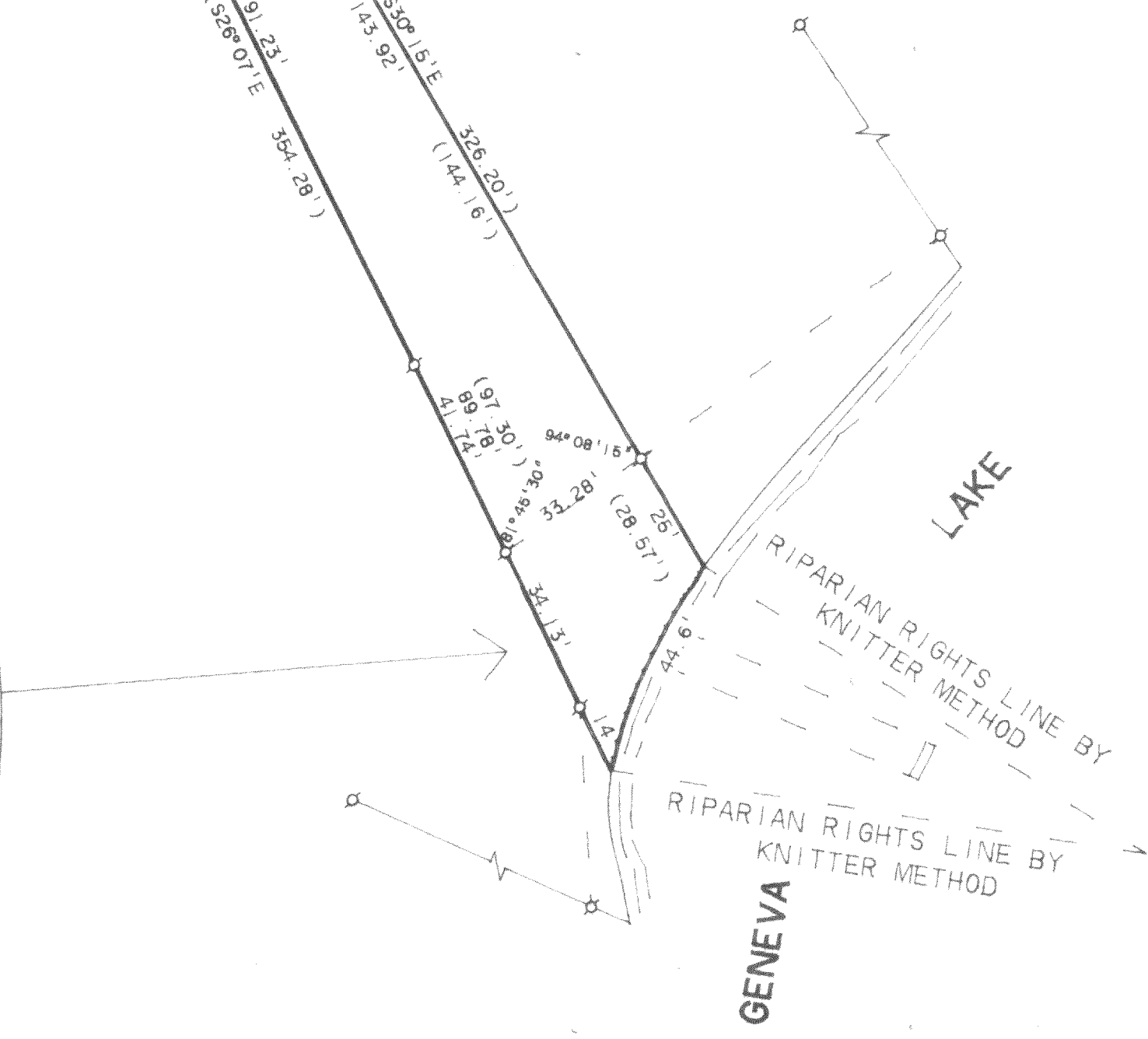
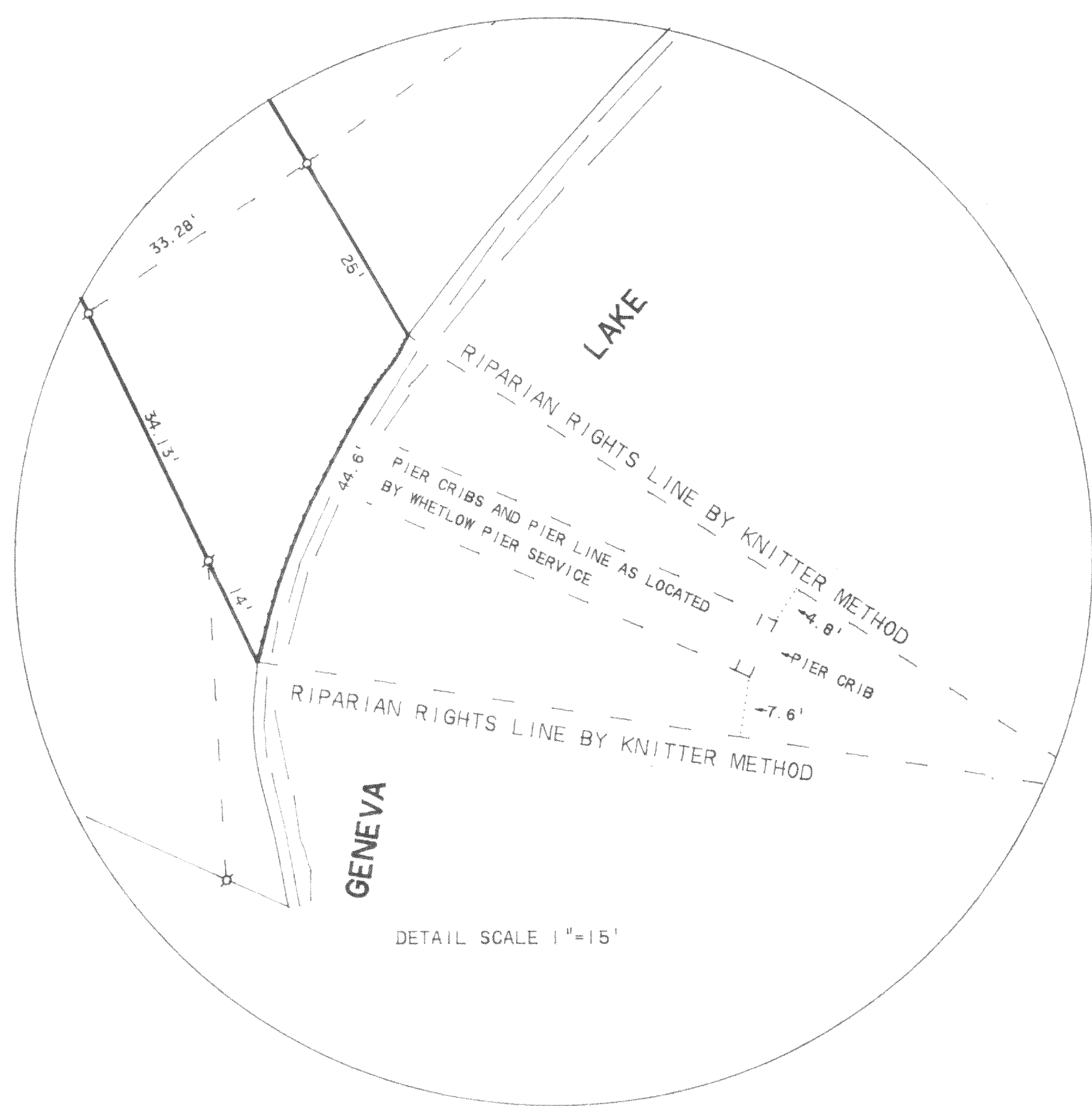

I HEREBY CERTIFY THAT I HAVE SURVEYED THE ABOVE DESCRIBED PROPERTY AND THAT THE ABOVE MAP IS A TRUE REPRESENTATION THEREOF AND SHOWS THE SIZE AND LOCATION OF THE PROPERTY, ITS EXTERIOR BOUNDARIES, THE LOCATION OF ALL VISIBLE STRUCTURES AND DIMENSIONS OF ALL PRINCIPAL BUILDINGS THEREON, BOUNDARY FENCES, APPARENT EASEMENTS, ROADWAYS AND VISIBLE ENCROACHMENTS, IF ANY, TO THE BEST OF MY KNOWLEDGE AND BELIEF.  
 THIS SURVEY IS MADE FOR THE USE OF THE PRESENT OWNERS OF THE PROPERTY AND ALSO THOSE WHO PURCHASE, MORTGAGE OR GUARANTEE THE TITLE THERETO WITHIN ONE (1) YEAR FROM DATE HEREOF.

SURVEY NOT VALID UNLESS SURVEYOR'S SIGNATURE IS IN RED.

*Harold H. Kolb*  
 HAROLD H. KOLB  
 WISCONSIN REGISTERED LAND SURVEYOR, S-187  
 DATE FEBRUARY 23, 1990

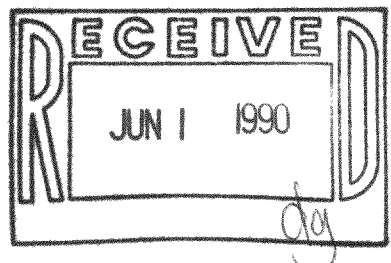

007-1261

ZYUP 00094D