

KOLB LAND CONSULTING, INC.
LAND SURVEYING • SUBDIVIDING • LAND PLANNING

LAKE GENEVA, WISCONSIN 53147

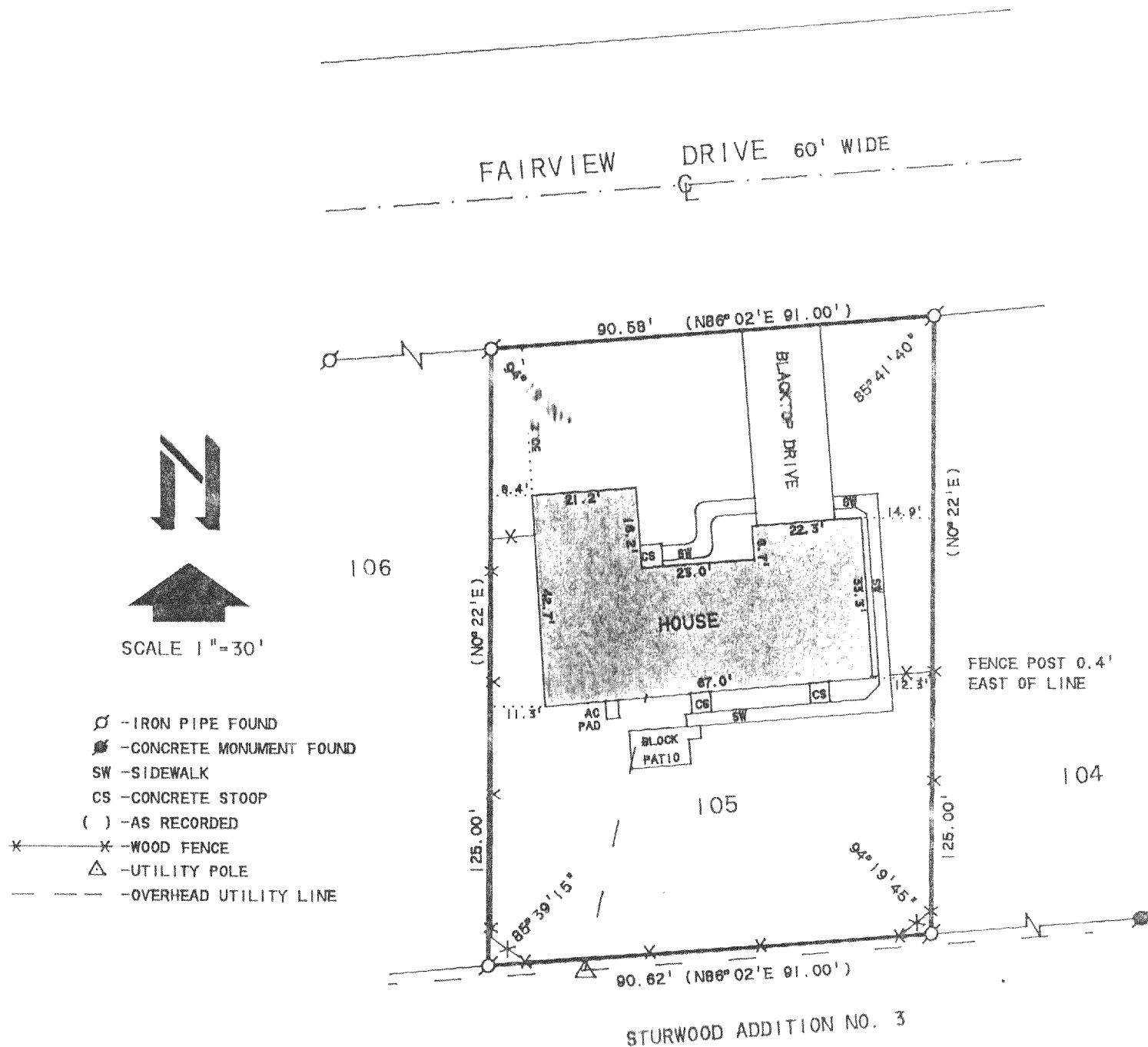

PLAT OF SURVEY OF

LOT 105 OF STURWOOD ADDITION NO. 4, LOCATED
IN THE CITY OF LAKE GENEVA, WALWORTH COUNTY
WISCONSIN.

ORDERED BY: KEEFE REAL ESTATE
704 W. MAIN ST
LAKE GENEVA, WI 53147

I HEREBY CERTIFY THAT I HAVE SURVEYED THE ABOVE
DESCRIBED PROPERTY AND THAT THE ABOVE MAP IS A
TRUE REPRESENTATION THEREOF AND SHOWS THE SIZE
AND LOCATION OF THE PROPERTY, ITS EXTERIOR
BOUNDARIES, THE LOCATION OF ALL VISIBLE STRUCTURES
AND THE DIMENSIONS OF ALL PRINCIPAL BUILDINGS
THEREON, BOUNDARY FENCES, APPARENT EASEMENTS,
ROADWAYS AND VISIBLE ENCROACHMENTS, IF ANY, TO THE
BEST OF MY KNOWLEDGE AND BELIEF.
THIS SURVEY IS MADE FOR THE USE OF THE PRESENT
OWNERS OF THE PROPERTY, AND ALSO THOSE WHO PURCHASE,
MORTGAGE, OR GUARANTEE THE TITLE THERETO WITHIN
ONE (1) YEAR FROM DATE HEREON.

THIS SURVEY IS NOT VALID UNLESS THE SURVEYOR'S
SIGNATURE IS IN RED.

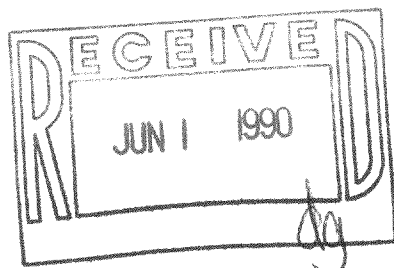

HAROLD H. KOLB
WISCONSIN REGISTERED LAND SURVEYOR, S-187
DATE APRIL 25, 1990

107-1257

LG-ST4-105 ZST4 00006