

KOLB LAND CONSULTING, INC.
LAND SURVEYING • SUBDIVIDING • LAND PLANNING

LAKE GENEVA, WISCONSIN 53147

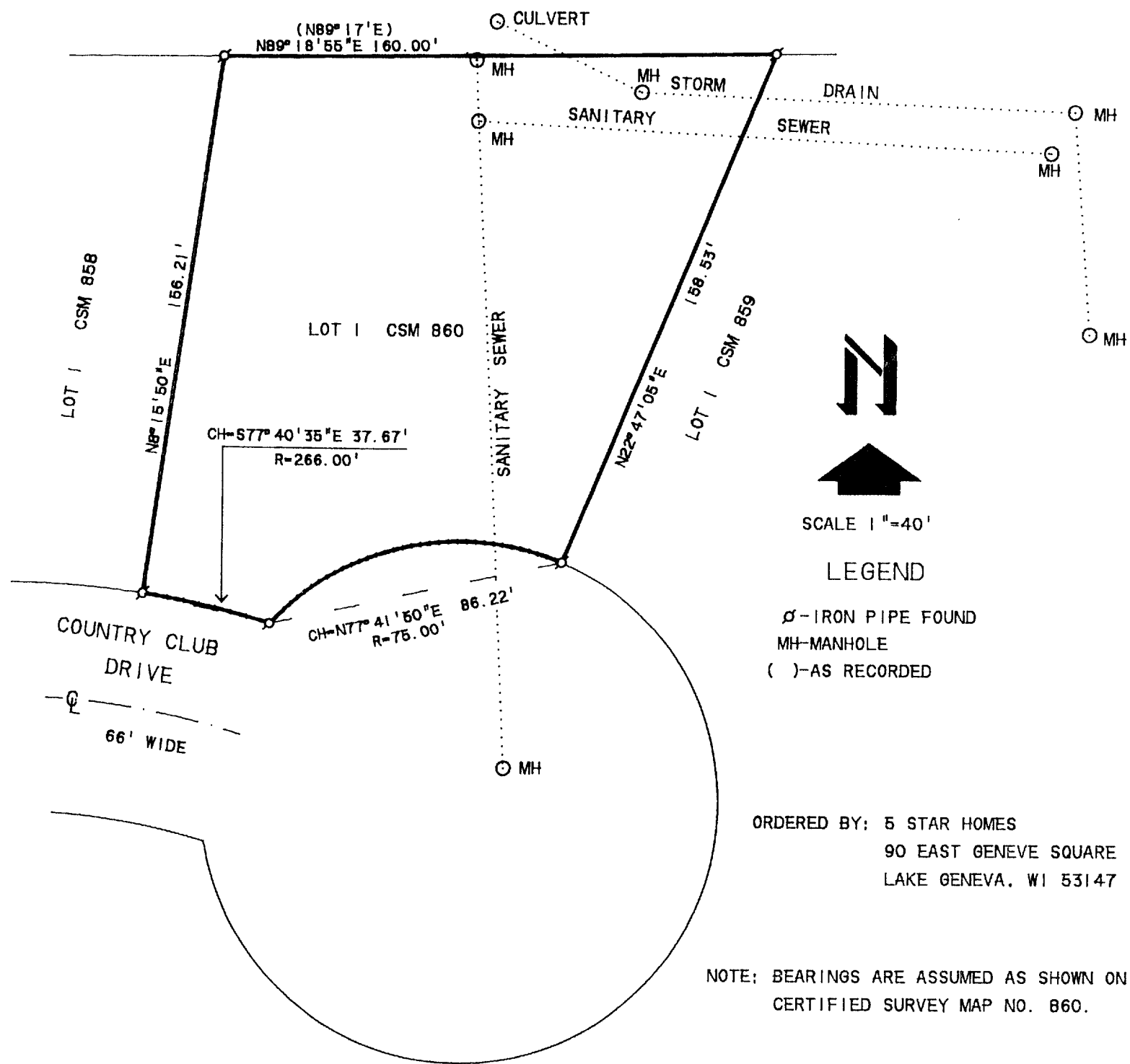

PLAT OF SURVEY OF

LOT 1 OF CERTIFIED SURVEY MAP NO. 860, LOCATED
IN THE NORTHEAST 1/4 OF SECTION 36, T2N, R17E,
CITY OF LAKE GENEVA, WALWORTH COUNTY, WISCONSIN.

I, HAROLD H. KOLB DO HEREBY CERTIFY THAT
I HAVE SURVEYED THE PROPERTY HEREON DES-
CRIBED ACCORDING TO THE OFFICAL RECORDS,
AND THAT THE PLAT HEREON IS A CORRECT REP-
RESENTATION OF THE LOT LINES TO THE BEST
OF MY KNOWLEDGE AND BELIEF.

THIS SURVEY IS NOT VALID UNLESS THE
SURVEYOR'S SIGNATURE IS IN RED.

HAROLD H. KOLB
WISCONSIN REGISTERED LAND SURVEYOR, S- 137
DATE MARCH 19, 1990

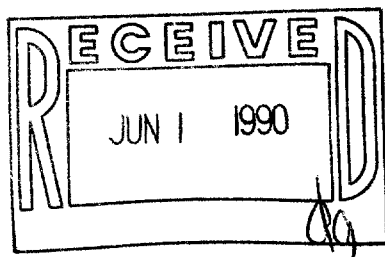

007-1255

LG-423

2A 86000001