

KOLB LAND CONSULTING, INC.
LAND SURVEYING • SUBDIVIDING • LAND PLANNING

929 WILLIAMS STREET LAKE GENEVA, WISCONSIN 53147 414-248-3697

ORDERED BY: BEN MCCREADY
1755 MILLER RD.
LAKE GENEVA, WI. 53147



SCALE: 1" = 50'

LEGEND

Ø - IRON PIPE FOUND
SW - SIDE WALK

NOTE: RELOCATED IRON PIPE
4/30/90

NOTE: BEARINGS ARE ASSUMED
AS SHOWN ON RECORDED
SUBDIVISION PLAT.

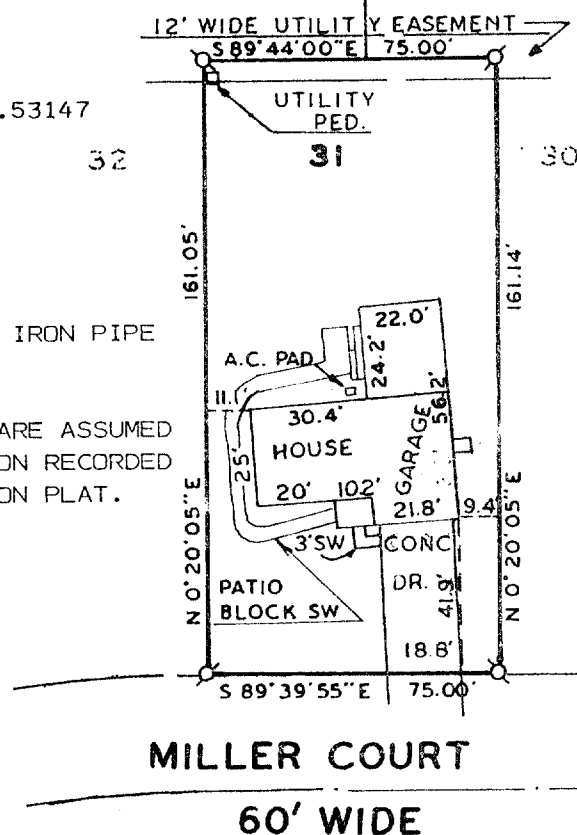

ORDERED BY: KENOSHA SAVINGS & LOAN
410 BROAD ST.
LAKE GENEVA, WI. 53147

PLAT OF SURVEY OF

LOT 31, OF THE WESTGATE SUBDIVISION, CITY OF LAKE GENEVA,
WALWORTH COUNTY, WISCONSIN.

NOTE: SURVEY NOT VALID UNLESS SURVEYOR'S
SIGNATURE IS IN RED.

I HEREBY CERTIFY THAT I HAVE SURVEYED THE ABOVE
DESCRIBED PROPERTY AND THAT THE ABOVE MAP IS A
TRUE REPRESENTATION THEREOF AND SHOWS THE SIZE
AND LOCATION OF THE PROPERTY, ITS EXTERIOR BOUN-
DARIES, THE LOCATION OF ALL VISIBLE STRUCTURES
AND DIMENSIONS OF ALL PRINCIPAL BUILDINGS THERE-
ON, BOUNDARY FENCES, APPARENT EASEMENTS, ROAD-
WAYS, AND VISIBLE ENCROACHMENTS, IF ANY, TO THE
BEST OF MY KNOWLEDGE AND BELIEF.

THIS SURVEY IS MADE FOR THE USE OF THE PRESENT
OWNERS OF THE PROPERTY, AND ALSO THOSE WHO PUR-
CHASE, MORTGAGE, OR GUARANTEE THE TITLE THERETO
WITHIN ONE (1) YEAR FROM DATE HEREOF.

Harold H. Kolb

HAROLD H. KOLB

WISCONSIN REGISTERED LAND SURVEYOR, S-187

DATE NOVEMBER 4, 1985

REVISED MAY 5, 1990

REVISED

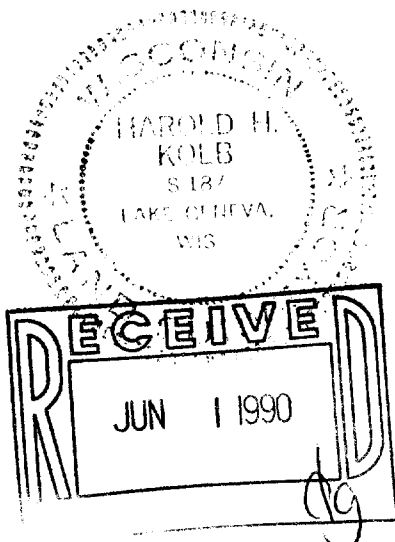

007-1251

ZWC #4431

LG-516