

WALWORTH COUNTY  
 SURVEYING & MAPPING  
 727 HENRY STREET  
 LAKE GENEVA, WISCONSIN  
 414-248-0505

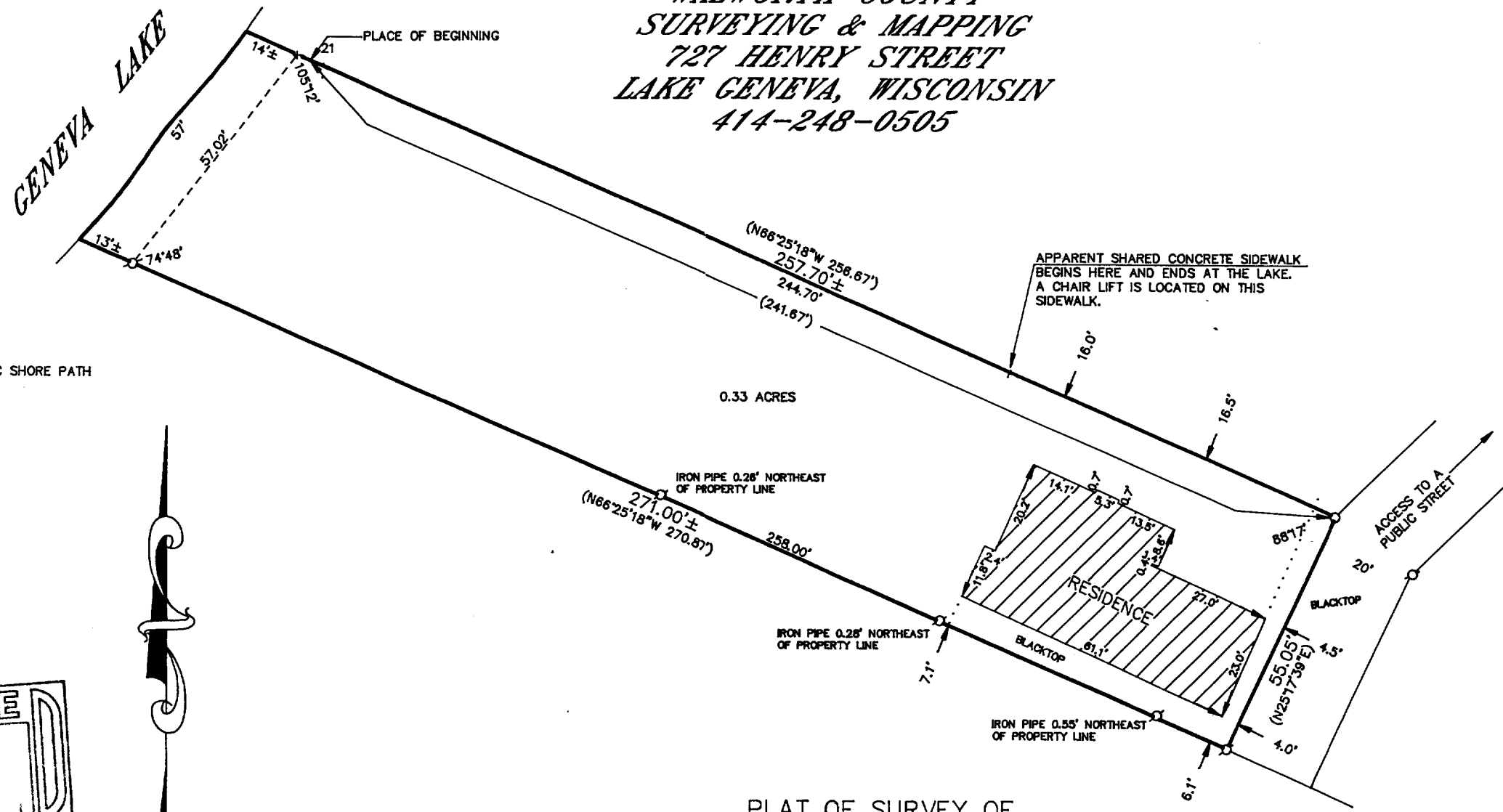

NOTE: THERE IS A PUBLIC SHORE PATH ALONG THE LAKESHORE.

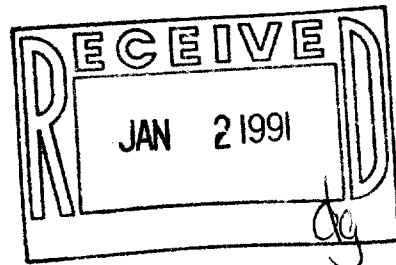

GRAPHIC SCALE



( IN FEET )  
 1 inch = 30 ft.

- σ - IRON PIPE FOUND
- - IRON PIPE PLACED
- ( ) - RECORDED AS
- + - CUT CROSS IN CONCRETE

PLAT OF SURVEY OF

BEGINNING AT THE NORTH 1/4 CORNER OF SECTION 1, T 1 N, R 17 E, CITY OF LAKE GENEVA, WALWORTH COUNTY, WISCONSIN, THENCE SOUTH ON THE NORTH-SOUTH 1/4 LINE 1192.62 FEET; THENCE N89°48'27"E 42.40 FEET; THENCE N0°03'47"W 439.25 FEET; THENCE S89°45'25"W 550.83 FEET; THENCE S69°20'43"W 214.69 FEET; THENCE S89°11'12"W 67.65 FEET TO A POINT; THENCE S0°48'48"E 6 FEET TO A POINT; THENCE S45°56'42"W 63.95 FEET; THENCE N66°25'18"W 241.67 FEET TO THE PLACE OF BEGINNING; THENCE S66°25'18"E 241.67 FEET; THENCE S25°17'39"W 55.05 FEET; THENCE N66°25'18"W 270.87 FEET TO THE WATERS EDGE OF GENEVA LAKE; THENCE NORTH-EASTERLY ALONG THE WATERS EDGE TO A POINT THAT IS N66°25'18"W 15 FEET FROM THE PLACE OF BEGINNING; THENCE S66°25'18"E 15 FEET TO THE PLACE OF BEGINNING.

ORDERED BY: KEEFE REAL ESTATE  
 704 MAIN STREET  
 LAKE GENEVA, WISCONSIN 53147

I HEREBY CERTIFY THAT I HAVE SURVEYED THE ABOVE DESCRIBED PROPERTY AND THAT THE ABOVE MAP IS A TRUE REPRESENTATION THEREOF AND SHOWS THE SIZE AND LOCATION OF THE PROPERTY, ITS EXTERIOR BOUNDARIES, THE LOCATION OF ALL VISIBLE STRUCTURES AND DIMENSIONS OF ALL PRINCIPAL BUILDINGS THEREON, BOUNDARY FENCES, APPARENT EASEMENTS, ROADWAYS AND VISIBLE ENCROACHMENTS, IF ANY, TO THE BEST OF MY KNOWLEDGE AND BELIEF.

THIS SURVEY IS MADE FOR THE USE OF THE PRESENT OWNERS OF THE PROPERTY AND ALSO THOSE WHO PURCHASE, MORTGAGE OR GUARANTEE THE TITLE THERETO WITHIN ONE (1) YEAR FROM DATE HEREOF.

*Robert M. Baerenwald*  
 ROBERT M. BAERENWALD  
 WISCONSIN REGISTERED LAND SURVEYOR, S-1508

DATE April 25, 1990  
 JOB NO. 2429

NOTE: THIS IS NOT A CERTIFIED COPY UNLESS SEALED.

007-1232

240P 00106K