

WALWORTH COUNTY
SURVEYING & MAPPING
LAKE GENEVA, WISCONSIN

MAIN STREET

STUMP AT CORNER (N78°30'E 91.8')
91.02' PLACE OF BEGINNING

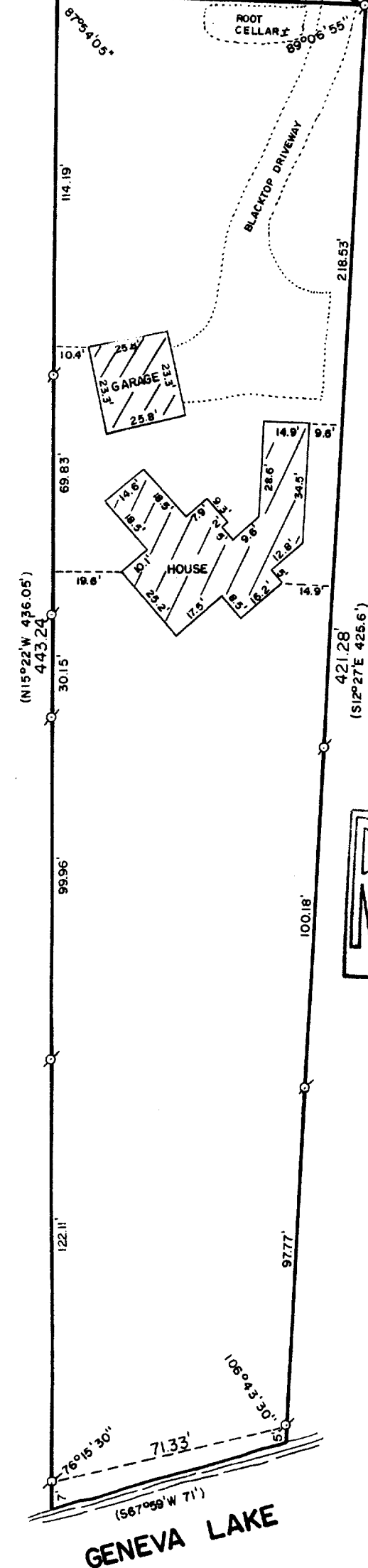

PLAT OF SURVEY OF

PART OF THE NE 1/4 OF SECTION 35, T 2 N, R 17 E,
CITY OF LAKE GENEVA, COUNTY OF WALWORTH, STATE OF
WISCONSIN; DESCRIBED AS FOLLOWS: COMMENCING AT
A POINT IN THE SOUTHERLY LINE OF MAIN STREET THAT
IS 152.15 FEET S78°30'W OF THE POINT OF INTERSECTION
OF SAID SOUTH LINE OF MAIN STREET WITH THE EAST
LINE OF SECTION 35; THENCE S12°27'E 425.6 FEET TO
A POINT IN THE SHORE OF GENEVA LAKE; THENCE
S67°59'W ALONG THE SHORE OF SAID LAKE GENEVA 71
FEET TO A POINT; THENCE N15°22'W 436.05 FEET TO AN
IRON STAKE; THENCE N78°30'E 91.8 FEET TO THE PLACE
OF BEGINNING.

ORDERED BY: VACATION PROPERTIES NETWORK
101 BROAD STREET
LAKE GENEVA, WISCONSIN
53147

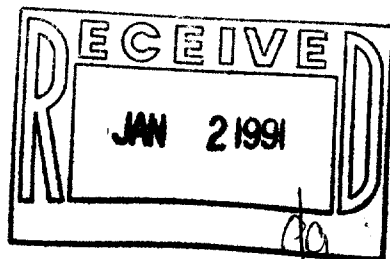

SCALE: 1"=40'

σ - IRON PIPE FOUND
() - RECORDED AS

I HEREBY CERTIFY THAT I HAVE SURVEYED THE ABOVE DESCRIBED PROPERTY AND THAT THE ABOVE
MAP IS A TRUE REPRESENTATION THEREOF AND SHOWS THE SIZE AND LOCATION OF THE PROPERTY,
ITS EXTERIOR BOUNDARIES, THE LOCATION OF ALL VISIBLE STRUCTURES AND DIMENSIONS OF ALL
PRINCIPAL BUILDINGS THEREON, BOUNDARY FENCES, APPARENT EASEMENTS AND ROADWAYS AND
VISIBLE ENCROACHMENTS, IF ANY.

THIS SURVEY IS MADE FOR THE EXCLUSIVE USE OF THE PRESENT OWNERS OF THE PROPERTY, AND
ALSO THOSE WHO PURCHASE, MORTGAGE, OR GUARANTEE THE TITLE THERETO WITHIN ONE (1) YEAR
FROM DATE HEREOF.

Robert M. Baerenwald
ROBERT M. BAERENWALD
WISCONSIN REGISTERED LAND SURVEYOR, S-1508

DATE *Jun. 19, 1989* JOB NO 1827

NOTE: THIS IS NOT A CERTIFIED COPY UNLESS SEALED.

Survey # 007-1227

Tax Key # ZYUP 0004H