

WALWORTH COUNTY
SURVEYING & MAPPING
LAKE GENEVA, WISCONSIN
414-248-0505

SHEET 1 OF 2 SHEETS

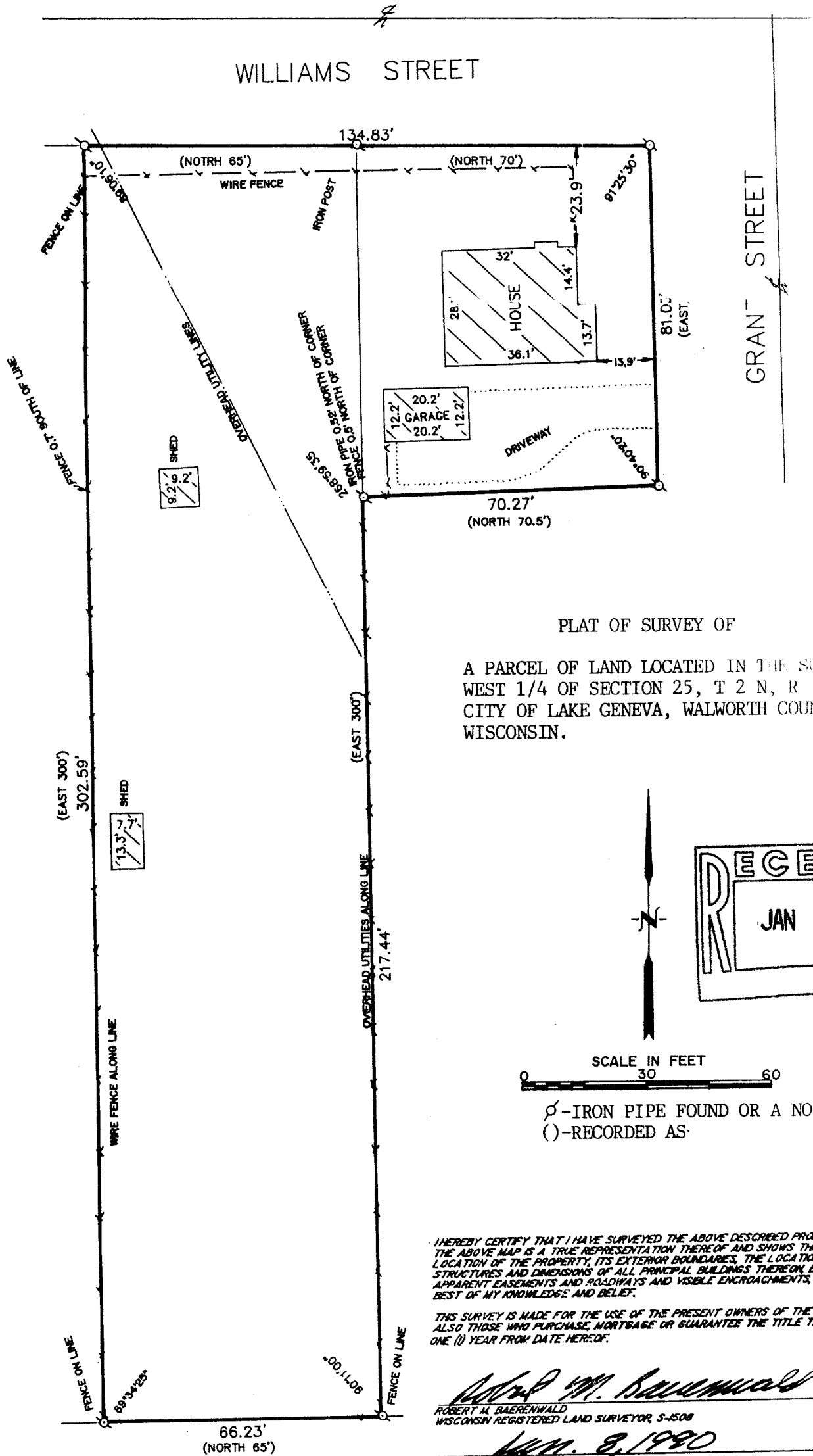

PLAT OF SURVEY OF
A PARCEL OF LAND LOCATED IN THE SOUTH-
WEST 1/4 OF SECTION 25, T 2 N, R 17 E,
CITY OF LAKE GENEVA, WALWORTH COUNTY,
WISCONSIN.

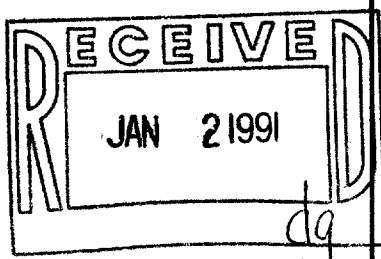

⊘ - IRON PIPE FOUND OR A NOTED
() - RECORDED AS

I HEREBY CERTIFY THAT I HAVE SURVEYED THE ABOVE DESCRIBED PROPERTY AND THAT THE ABOVE MAP IS A TRUE REPRESENTATION THEREOF AND SHOWS THE SIZE AND LOCATION OF THE PROPERTY, ITS EXTERNAL BOUNDARIES, THE LOCATION OF ALL VISIBLE STRUCTURES AND DIMENSIONS OF ALL PRINCIPAL BUILDINGS THEREON, BOUNDARY FENCES, APPARENT EASEMENTS AND ENCROACHMENTS AND VISIBLE ENCROACHMENTS, IF ANY, TO THE BEST OF MY KNOWLEDGE AND BELIEF.

THIS SURVEY IS MADE FOR THE USE OF THE PRESENT OWNERS OF THE PROPERTY AND ALSO THOSE WHO PURCHASE, MORTGAGE OR GUARANTEE THE TITLE THERETO WITHIN ONE (1) YEAR FROM DATE HEREOF.

Robert M. Baerenwald
ROBERT M. BAERENWALD
WISCONSIN REGISTERED LAND SURVEYOR, S-1508

DATE JAN. 8, 1990 JOB NO. 2144

NOTE: THIS IS NOT A CERTIFIED COPY UNLESS SEALED

Survey # 007-1225

TAX KEY # 2YUP 00013
2YUP 00013A