

MAIN STREET

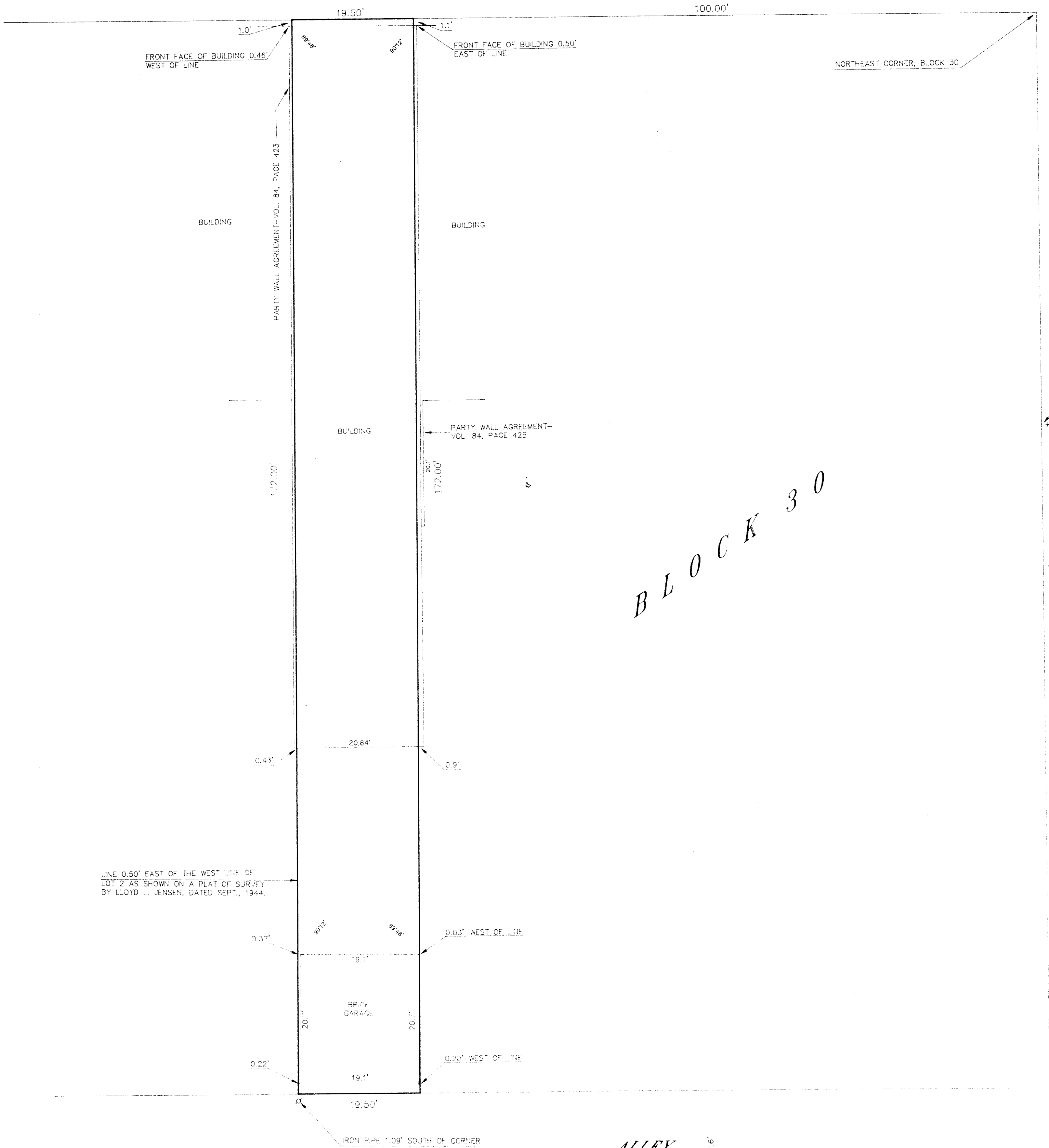

ALLEY

PLAT OF SURVEY OF

THE WEST 1/3 BEING A STRIP OF LAND 20 FEET IN WIDTH OFF FROM THE WEST SIDE OF LOT 2 IN AND AS PER PLAT RECORDED IN THE OFFICE OF THE REGISTER OF DEEDS IN AND FOR WALWORTH COUNTY, WISCONSIN, EXCEPTING THEREFROM A STRIP OF LAND 6 INCHES IN WIDTH THROUGHOUT OFF THE WEST SIDE OF SAID PREMISES HERETOFORE CONVEYED BY MARY A. POWELL TO ADIN KAYE BY DEED DATED MAY 18, 1891 AND RECORDED IN THE OFFICE OF THE REGISTER OF DEEDS, WALWORTH COUNTY, WISCONSIN, ON MAY 19, 1891, IN VOL. 83 OF DEEDS, PAGE 148, TOGETHER WITH ALL THE RIGHTS TITLE AND INTEREST OF THE SAID PARTIES OF THE FIRST PART IN AND TO THE PARTY WALLS ERECTED ON SAID PREMISES AND THE PREMISES IMMEDIATELY ADJOINING ON EITHER SIDE, AS MORE FULLY DESCRIBED IN 2 CERTAIN AGREEMENTS ONE DATED MAY 16, 1901 AND RECORDED DEC. 3, 1901 IN VOL. 84 OF MORTGAGES PAGE 423, AND THE OTHER DATED MAY 16, 1901, AND RECORDED DEC. 3, 1901, IN VOL. 84 OF DEEDS, PAGE 425, IN THE OFFICE OF THE REGISTER OF DEEDS, WALWORTH COUNTY, WISCONSIN, THE AFORESAID DESCRIBED PROPERTY IS SITUATED IN BLOCK 30 IN THE CITY OF LAKE GENEVA (FORMERLY VILLAGE OF LAKE GENEVA) WALWORTH COUNTY, WISCONSIN.

ORDERED BY: SWEET LEECE & PHILLIPS, S.C.
ATTORNEYS AT LAW
114 NORTH CHURCH STREET
ELKHORN, WISCONSIN
53121

GRAPHIC SCALE



(IN FEET)
1 inch = 10 ft.

○ - IRON PIPE FOUND
○ - IRON PIPE PLACED
○ - RECORDED AS
+ - CUT CROSS FOUND

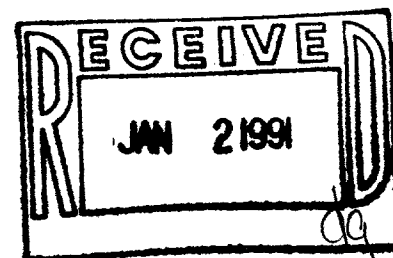

I HEREBY CERTIFY THAT I HAVE SURVEYED THE ABOVE DESCRIBED PROPERTY AND THAT THE ABOVE MAP IS A TRUE REPRESENTATION THEREOF AND SHOWS THE SIZE AND LOCATION OF THE PROPERTY, ITS EXTERIOR BOUNDARIES, THE LOCATION OF ALL VISIBLE STRUCTURES AND DIMENSIONS OF ALL PROVIDENTIAL BUILDINGS THEREON, BOUNDARY LINES, APPARENT EASEMENTS, ROADWAYS AND VISIBLE EMBODIMENTS, IN ADDITION TO THE BEST OF MY KNOWLEDGE AND BELIEF.

THIS SURVEY IS MADE FOR THE USE OF THE PRESENT OWNERS OF THE PROPERTY AND ALSO THOSE WHO PURCHASE, MORTGAGE OR GUARANTEE THE TITLE THEREIN WITHIN ONE (1) YEAR FROM DATE HEREOF.

Robert M. Maerzwald
ROBERT M. MAERZWALD
WISCONSIN REGISTERED LAND SURVEYOR, S-1508

DATE: May 4, 1990
JOB NO. 2478

NOTE: THIS IS NOT A CERTIFIED COPY UNLESS SEALED.