

**WALWORTH COUNTY
SURVEYING & MAPPING**
727 HENRY STREET
LAKE GENEVA, WISCONSIN
414-248-0505

WILLIAMS STREET

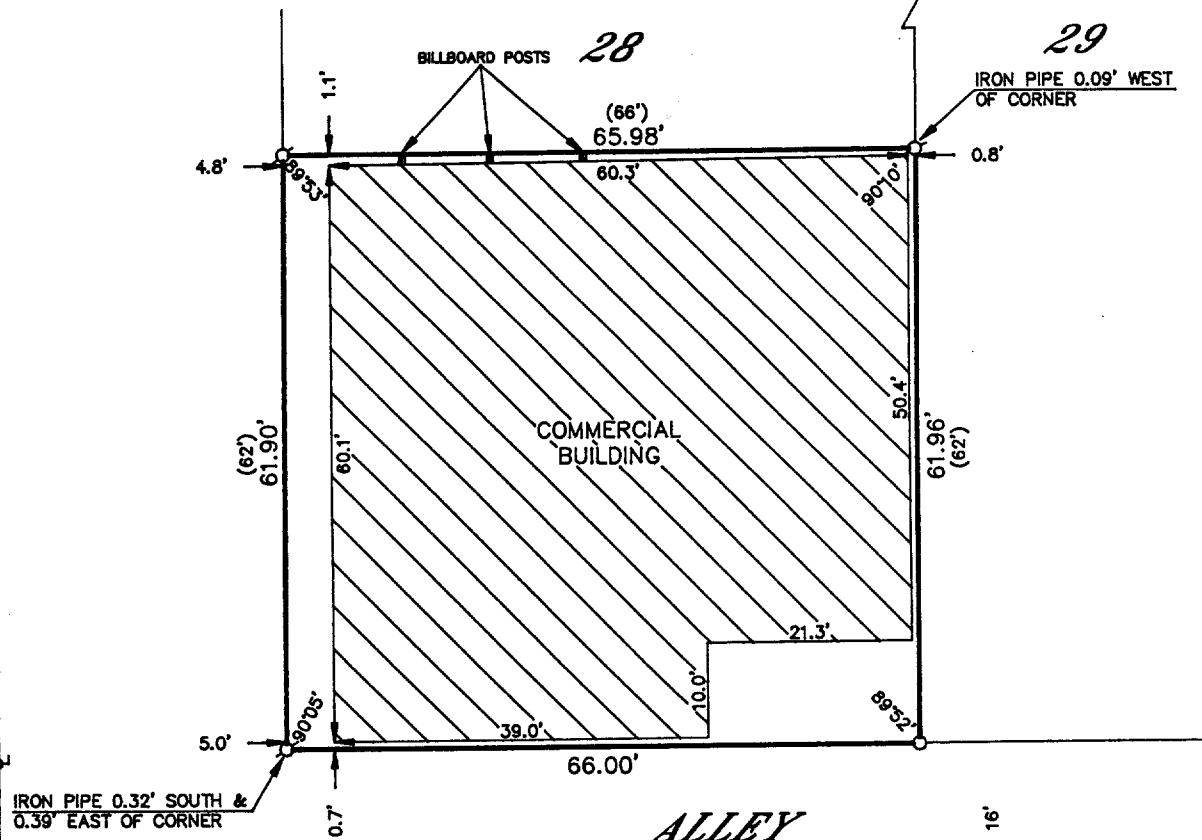

PLAT OF SURVEY OF

THE SOUTH 62 FEET OF LOT 28 OF FERGUSON'S ADDITION TO THE VILLAGE OF GENEVA, NOW CITY OF LAKE GENEVA, WALWORTH COUNTY, WISCONSIN ACCORDING TO THE PLAT THEREOF OF RECORDS IN THE OFFICE OF THE REGISTER OF DEEDS IN AND FOR SAID COUNTY OF WALWORTH AND STATE OF WISCONSIN.

ORDERED BY: ROBERT KLABUNDE
P. O. BOX 395
GENOA CITY, WISCONSIN
53128

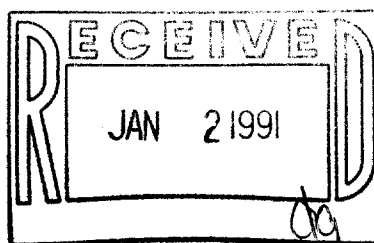

I HEREBY CERTIFY THAT I HAVE SURVEYED THE ABOVE DESCRIBED PROPERTY AND THAT THE ABOVE MAP IS A TRUE REPRESENTATION THEREOF AND SHOWS THE SIZE AND LOCATION OF THE PROPERTY, ITS EXTERIOR BOUNDARIES, THE LOCATION OF ALL VISIBLE STRUCTURES AND DIMENSIONS OF ALL PRINCIPAL BUILDINGS THEREON, BOUNDARY FENCES, APPARENT EASEMENTS, ROADWAYS AND VISIBLE ENCROACHMENTS, IF ANY, TO THE BEST OF MY KNOWLEDGE AND BELIEF.

THIS SURVEY IS MADE FOR THE USE OF THE PRESENT OWNERS OF THE PROPERTY AND ALSO THOSE WHO PURCHASE, MORTGAGE OR GUARANTEE THE TITLE THERETO WITHIN ONE (1) YEAR FROM DATE HEREOF.

Robert M. Baerenwald
ROBERT M. BAERENWALD
WISCONSIN REGISTERED LAND SURVEYOR, S-1508

DATE *July 30, 1990* JOB NO. 2803

NOTE: THIS IS NOT A CERTIFIED COPY UNLESS SEALED.

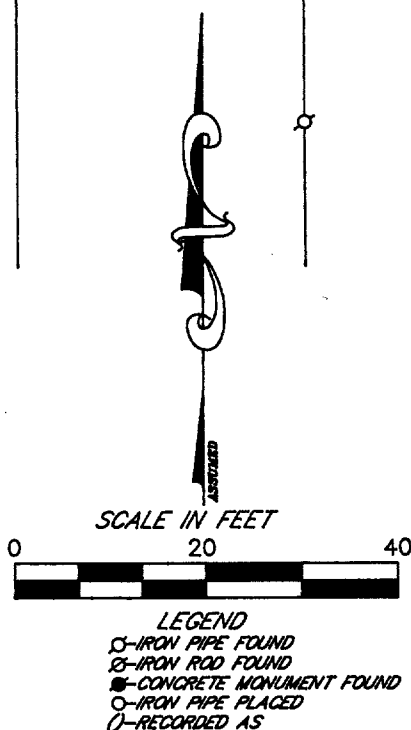

Survey# 007-1219

TAX KEY#
ZF 00028A
ZF 00028B