

WALWORTH COUNTY  
SURVEYING & MAPPING  
LAKE GENEVA, WISCONSIN

WATER STREET

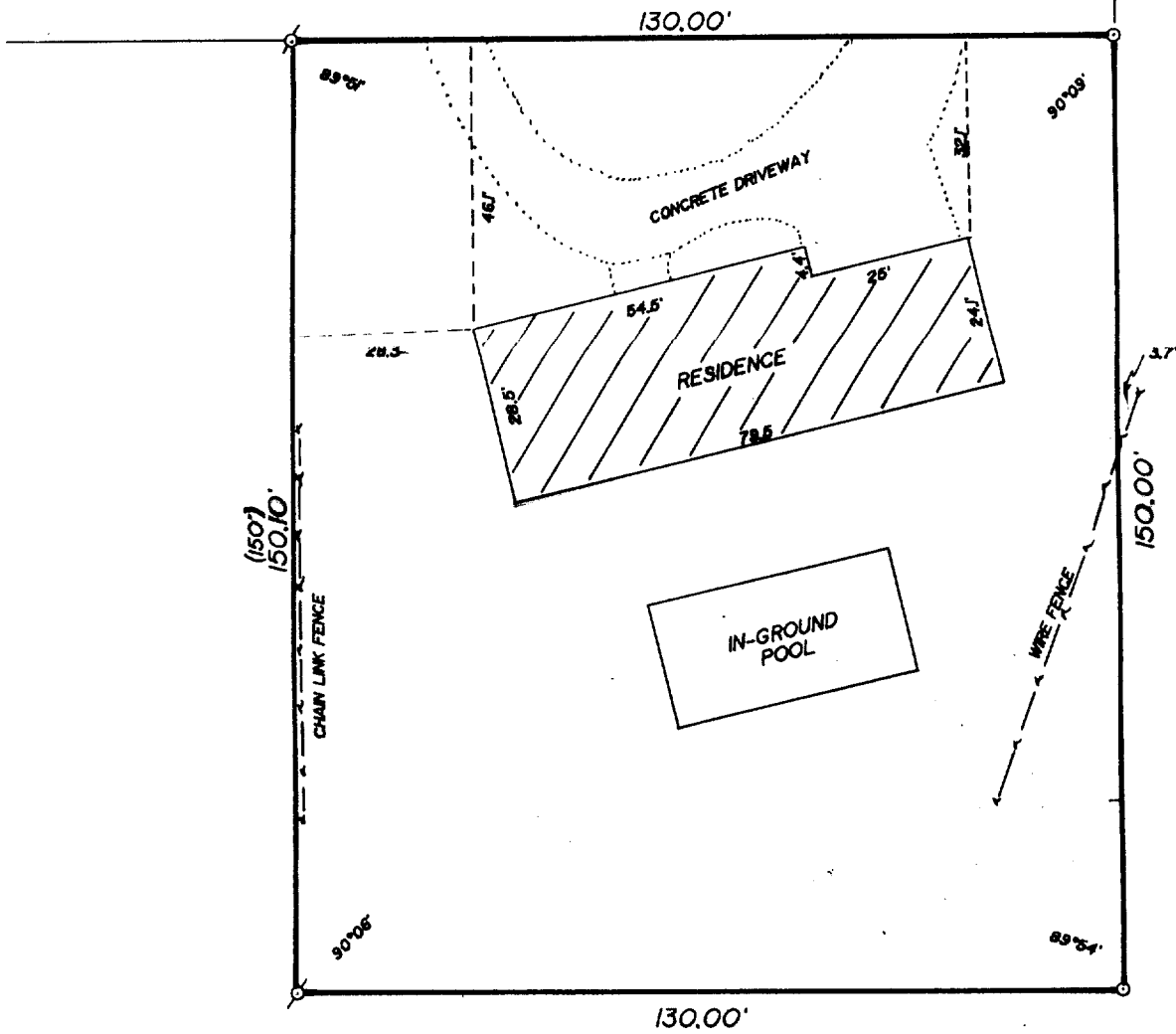

PLAT OF SURVEY OF

A PARCEL OF LAND LOCATED IN THE SOUTHEAST 1/4 OF SECTION 25, T 2 N, R 17 E, CITY OF LAKE GENEVA, DESCRIBED AS FOLLOWS: COMMENCING AT A POINT IN THE SOUTH LINE OF WATER STREET AND GENEVA LAKE CRAWFORD MANUFACTURING COMPANY'S ADDITION TO THE CITY OF LAKE GENEVA, WHICH POINT IS 120 FEET EAST OF THE INTERSECTION OF THE SOUTH LINE OF SAID WATER STREET WITH THE EAST LINE OF WAVERLY AVENUE; THENCE SOUTH PARALLEL WITH THE EAST LINE OF WAVERLY AVENUE 150 FEET; THENCE EAST PARALLEL WITH THE SOUTH LINE OF WATER STREET TO LANDS FORMERLY OWNED BY MARY HENRY; THENCE NORTH IN THE WEST LINE OF SAID HENRY LAND TO THE SOUTH LINE OF WATER STREET; THENCE WEST IN THE SOUTH LINE OF SAID WATER STREET TO THE PLACE OF BEGINNING.

ORDERED BY: SUR REDELL

I HEREBY CERTIFY THAT I HAVE SURVEYED THE ABOVE DESCRIBED PROPERTY AND THAT THE ABOVE MAP IS A TRUE REPRESENTATION THEREOF AND SHOWS THE SIZE AND LOCATION OF THE PROPERTY, ITS EXTERIOR BOUNDARIES, THE LOCATION OF ALL VISIBLE STRUCTURES AND DIMENSIONS OF ALL PRINCIPAL BUILDINGS THEREON, BOUNDARY FENCES, APPARENT EASEMENTS AND ROADWAYS AND VISIBLE ENCROACHMENTS, IF ANY.

THIS SURVEY IS MADE FOR THE EXCLUSIVE USE OF THE PRESENT OWNERS OF THE PROPERTY, AND ALSO THOSE WHO PURCHASE, MORTGAGE, OR GUARANTEE THE TITLE THERETO WITHIN ONE (1) YEAR FROM DATE HEREOF.

*Robert M. Baerenwald*  
ROBERT M. BAERENWALD  
WISCONSIN REGISTERED LAND SURVEYOR, S-1508

*Sept. 28, 1989*  
DATE JOB NO. 2179

NOTE: THIS IS NOT A CERTIFIED COPY UNLESS SEALED.

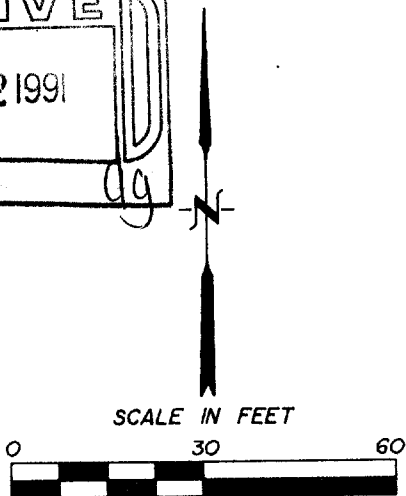
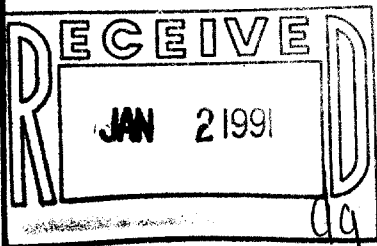

- ⊕ - IRON PIPE FOUND
- - IRON PIPE PLACED
- ( ) - RECORDED AS

Survey # 007-1218

TAX KEY # ZYUP00008