

WALWORTH COUNTY
SURVEYING & MAPPING
LAKE GENEVA, WISCONSIN

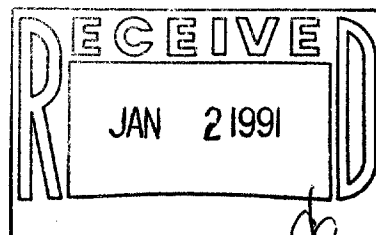
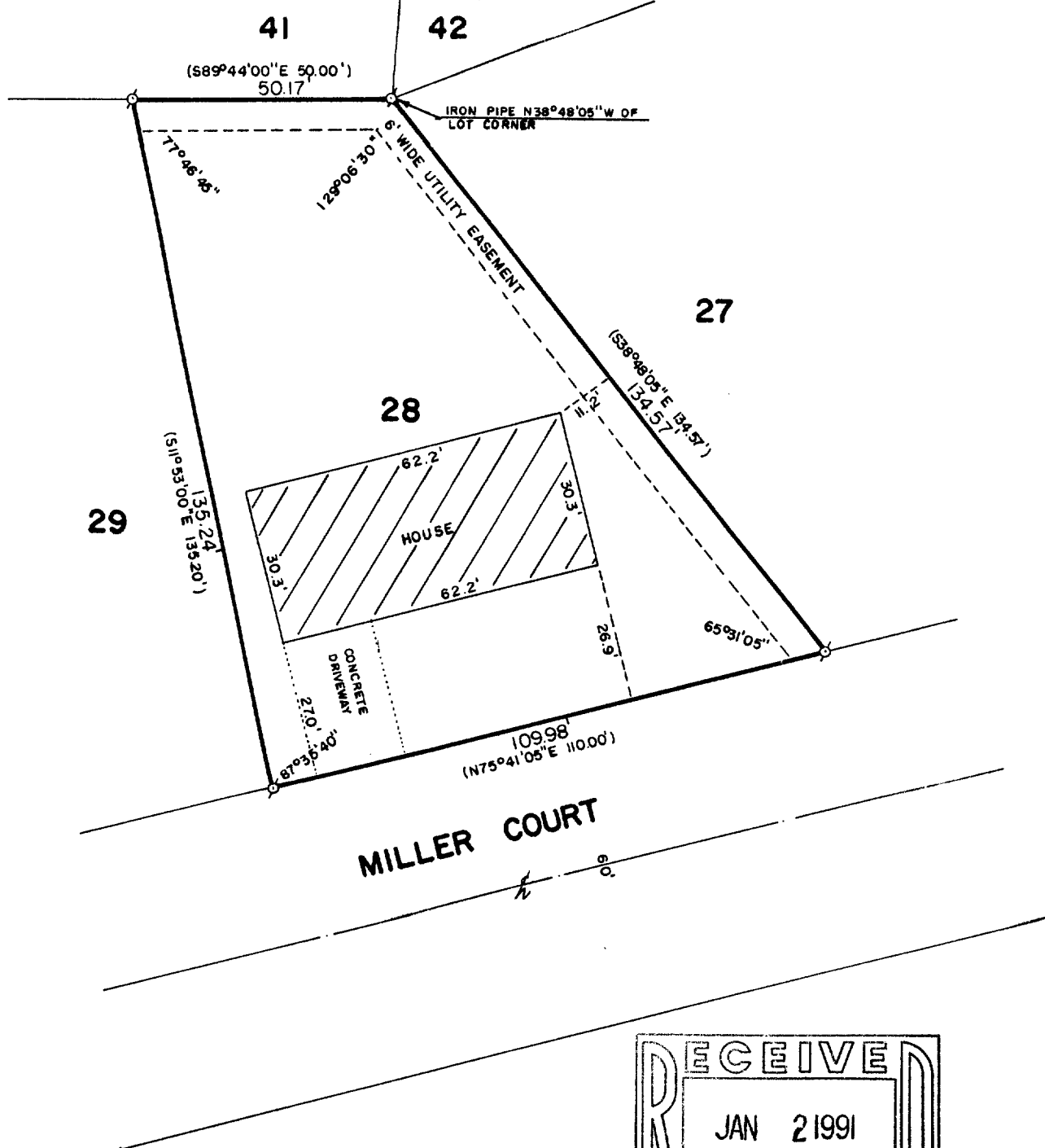

PLAT OF SURVEY OF

LOT 28 OF WESTGATE SUBDIVISION, LOCATED
IN THE CITY OF LAKE GENEVA, WALWORTH
COUNTY, WISCONSIN.

ORDERED BY: NOUREDDIN NATEGHI-ASLI
1723 MILLER ROAD
LAKE GENEVA, WISCONSIN
53147



SCALE: 1"=30'

⊗ - IRON PIPE FOUND
() - RECORDED AS

I, ROBERT M. BAERENWALD, DO HEREBY CERTIFY THAT I
HAVE SURVEYED THE PROPERTY HEREON DESCRIBED ACCORDING
TO THE OFFICIAL RECORDS AND THAT THE PLAT HEREON IS A
CORRECT REPRESENTATION OF THE PROPERTY LINES TO THE
BEST OF MY KNOWLEDGE AND BELIEF.

Robert M. Baerenwald
ROBERT M. BAERENWALD
WISCONSIN REGISTERED LAND SURVEYOR, S-1508

DATE *Jan. 13, 1989*
JOB NO. 1809

NOTE: THIS IS NOT A CERTIFIED COPY UNLESS SEALED.

Survey # 007-1206

TAX KEY # ZWG 00028