

WALWORTH COUNTY
SURVEYING & MAPPING
LAKE GENEVA, WISCONSIN
414-248-0505

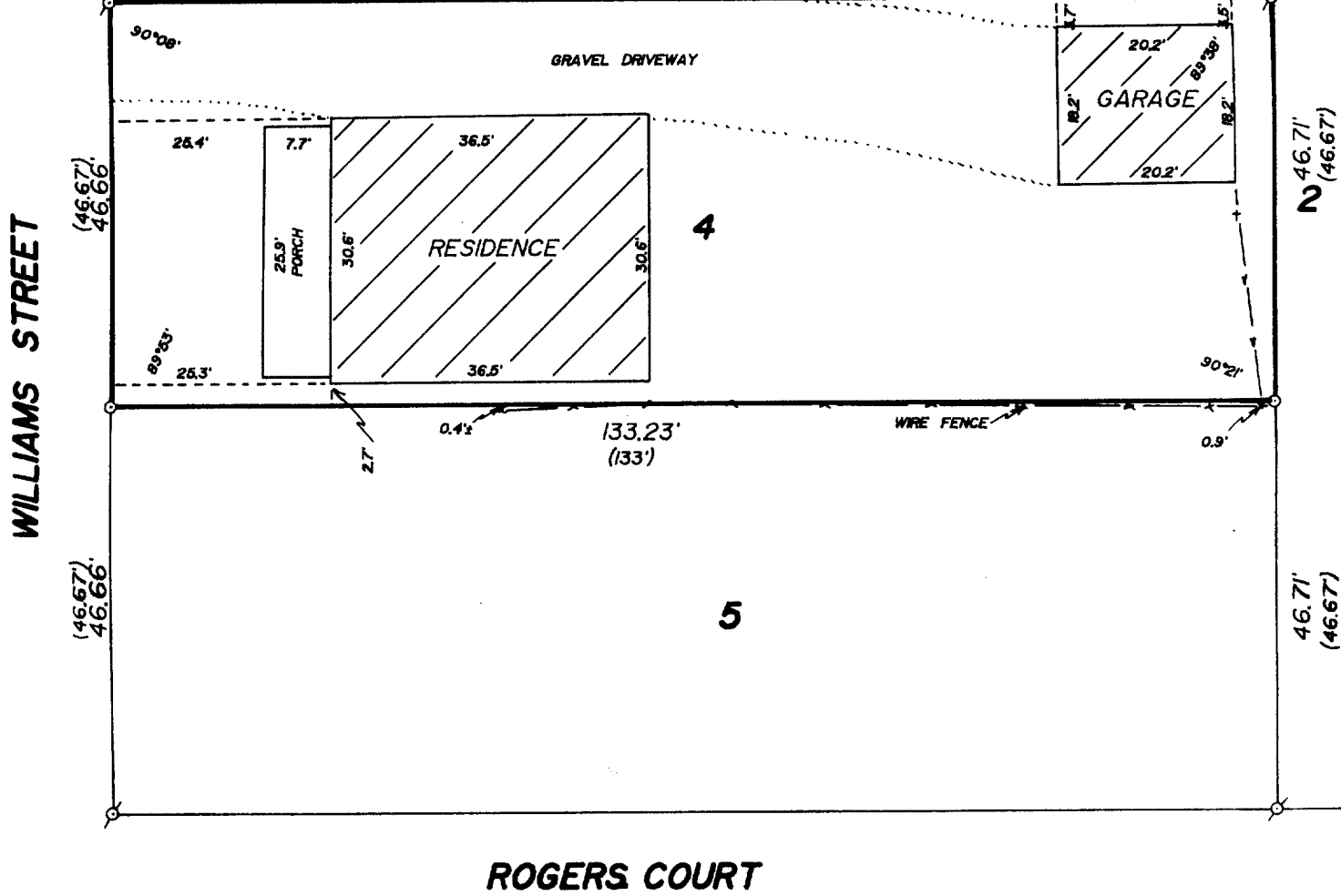

ROGERS COURT

PLAT OF SURVEY OF

ROGER'S SECOND SUBDIVISION, LOCATED IN
THE CITY OF LAKE GENEVA, WALWORTH COUNTY,
WISCONSIN.

ORDERED BY: VACATION PROPERTIES NETWORK
101 BROAD STREET
LAKE GENEVA, WISCONSIN
53147

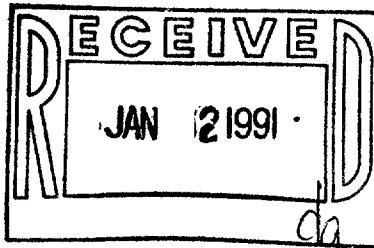
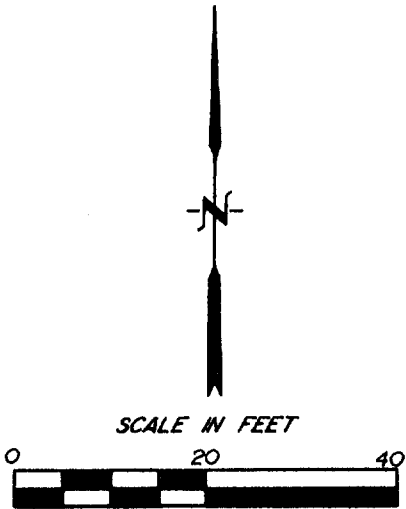

I HEREBY CERTIFY THAT I HAVE SURVEYED THE ABOVE DESCRIBED PROPERTY AND THAT THE ABOVE MAP IS A TRUE REPRESENTATION THEREOF AND SHOWS THE SIZE AND LOCATION OF THE PROPERTY, ITS EXTERIOR BOUNDARIES, THE LOCATION OF ALL VISIBLE STRUCTURES AND DIMENSIONS OF ALL PRINCIPAL BUILDINGS THEREON, BOUNDARY FENCES, APPARENT EASEMENTS AND ROADWAYS AND VISIBLE ENCROACHMENTS, IF ANY, TO THE BEST OF MY KNOWLEDGE AND BELIEF.

THIS SURVEY IS MADE FOR THE USE OF THE PRESENT OWNERS OF THE PROPERTY AND ALSO THOSE WHO PURCHASE, MORTGAGE OR GUARANTEE THE TITLE THERE TO WITHIN ONE (1) YEAR FROM DATE HEREOF.

- ♂ - IRON PIPE FOUND
- - IRON PIPE PLACED
- () - RESORDED AS

Robert M. Baerwald
ROBERT M. BAERWALD
WISCONSIN REGISTERED LAND SURVEYOR, S-1508
DATE Oct. 6, 1989 JOB NO. 2203
NOTE: THIS IS NOT A CERTIFIED COPY UNLESS SIGNED

Survey # 07-1204

TAX KEY# ZRG2 00003