

WALWORTH COUNTY
SURVEYING & MAPPING
LAKE GENEVA, WISCONSIN

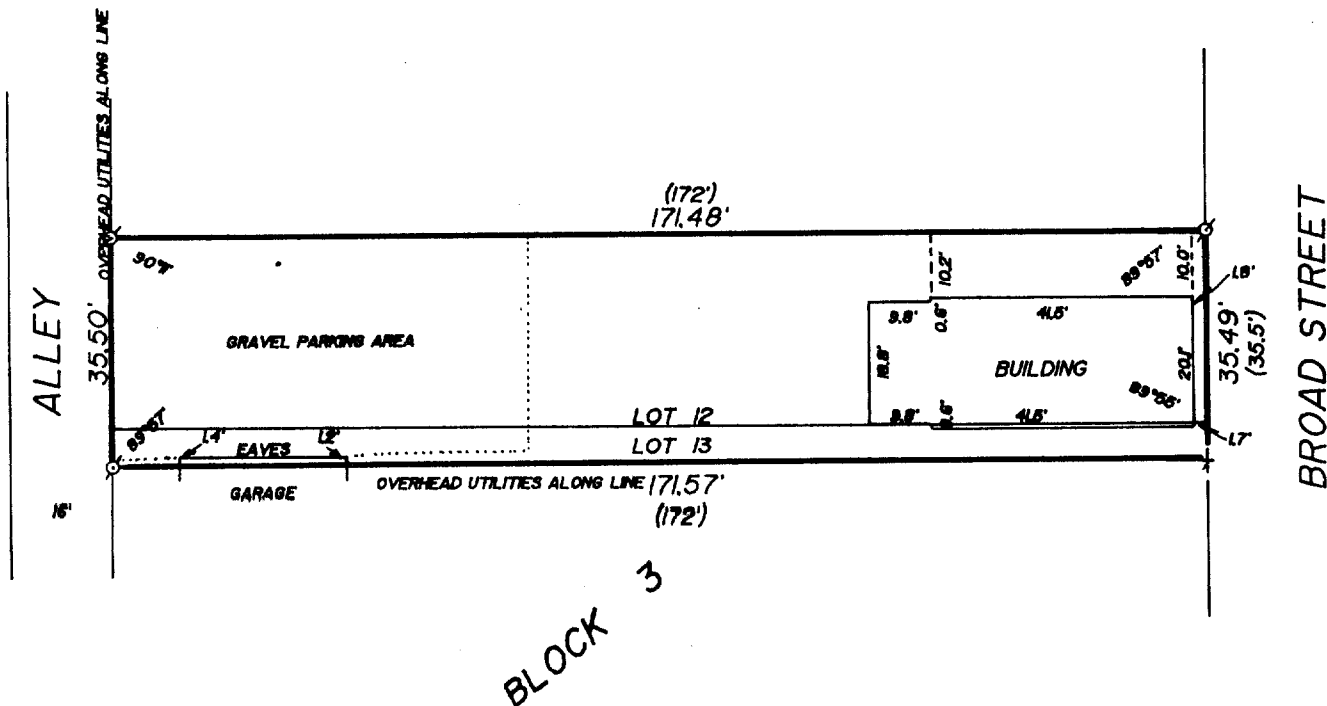

PLAT OF SURVEY OF

THE SOUTH 30 FEET OF LOT 12 AND THE NORTH 5 1/2 FEET
OF LOT 13, BLOCK 3 OF THE ORIGINAL PLAT OF THE CITY
OF LAKE GENEVA, WALWORTH COUNTY, WISCONSIN.

ORDERED BY: DEB REUSS
1022 PARK ROW
LAKE GENEVA, WISCONSIN
53147

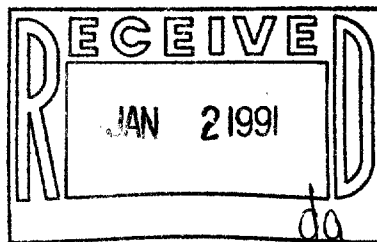

I HEREBY CERTIFY THAT I HAVE SURVEYED THE ABOVE DESCRIBED PROPERTY AND THAT THE ABOVE
MAP IS A TRUE REPRESENTATION THEREOF AND SHOWS THE SIZE AND LOCATION OF THE PROPERTY,
ITS EXTERIOR BOUNDARIES, THE LOCATION OF ALL VISIBLE STRUCTURES AND DIMENSIONS OF ALL
PRINCIPAL BUILDINGS THEREON, BOUNDARY FENCES, APPARENT EASEMENTS AND ROADWAYS AND
VISIBLE ENCROACHMENTS, IF ANY.

THIS SURVEY IS MADE FOR THE EXCLUSIVE USE OF THE PRESENT OWNERS OF THE PROPERTY, AND
ALSO THOSE WHO PURCHASE, MORTGAGE, OR GUARANTEE THE TITLE THERE TO WITHIN ONE (1) YEAR
FROM DATE HEREOF.

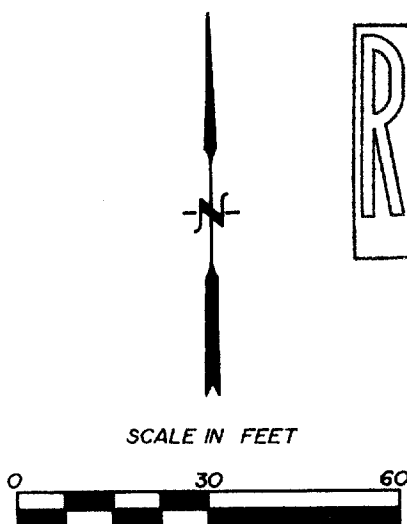

Ø-IRON PIPE FOUND
+ -CUT CROSS FOUND
()-RECORDED AS

Robert M. Baerenwald
ROBERT M. BAERENWALD
WISCONSIN REGISTERED LAND SURVEYOR, S-1508

Oct. 2, 1989
DATE JOB NO. 2181

NOTE: THIS IS NOT A CERTIFIED COPY UNLESS SEALED.

Survey # 007-1202

TAX KEY # ZGD 00004-00005