

HAROLD H. KOLB

REGISTERED PROFESSIONAL LAND SURVEYOR
LAKE GENEVA, WISCONSIN

CITY OF LAKE GENEVA

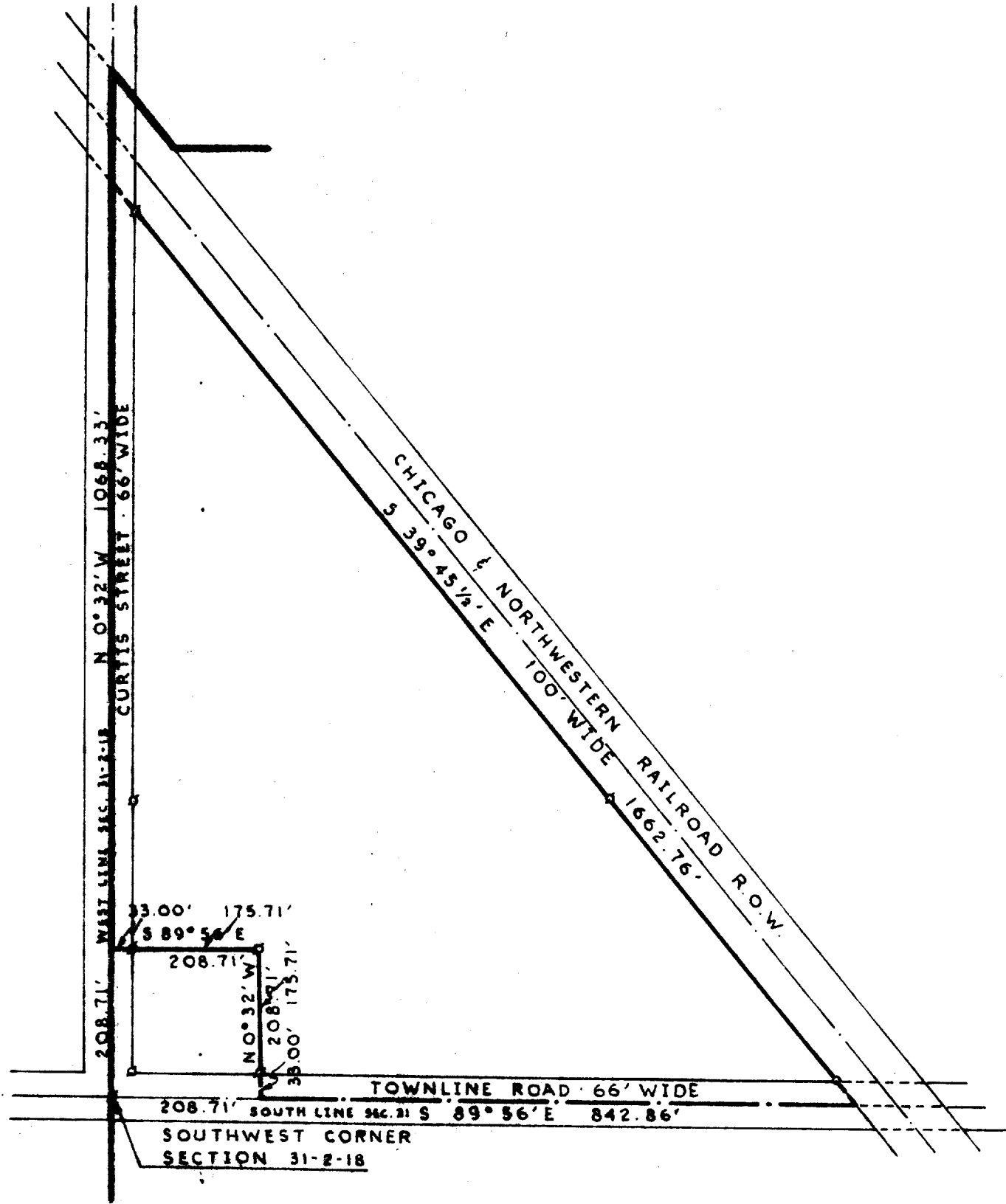

PLAT OF SURVEY OF

A parcel of land located in the Southwest 1/4 of Section 31, T 2 N, R 18 E, Walworth County, Wisconsin, and described as follows: Commencing at the Southwest corner of said Section 31; thence N 0°32' W 208.71 feet along the west line of said Section 31 to the place of beginning; thence continue N 0°32' W 1068.33 feet along said west line to the southwesterly right-of-way line of the Chicago and Northwestern Railroad; thence S 39°45 1/2' E 1662.76 feet along said right-of-way to the south line of said Section 31; thence N 89°56' W 842.86 feet along said south line of Section 31; thence N 0°32' W 208.71 feet; thence N 89°56' W 208.71 feet to the place of beginning.

N



SCALE: 1" = 200'

LEGEND

- ⊙ - IRON PIPE FOUND
- - IRON PIPE PLACED
- - CONCRETE MONUMENT FOUND
- ✕ - SPIKE
- - CITY LIMITS

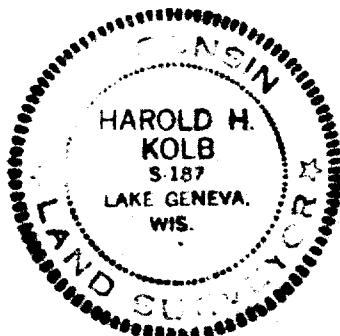

I, HAROLD H. KOLB, DO HEREBY CERTIFY THAT I HAVE SURVEYED THE PROPERTY HEREON DESCRIBED ACCORDING TO THE OFFICIAL RECORDS, AND THAT THE PLAT HEREON IS A CORRECT REPRESENTATION OF THE LOT LINES.

Harold H. Kolb
 HAROLD H. KOLB
 WISCONSIN REGISTERED LAND SURVEYOR, S-187
 DATE January 15, 1972