

**WALWORTH COUNTY
SURVEYING & MAPPING**
727 HENRY STREET
LAKE GENEVA, WISCONSIN
414-248-0505

GENEVA STREET

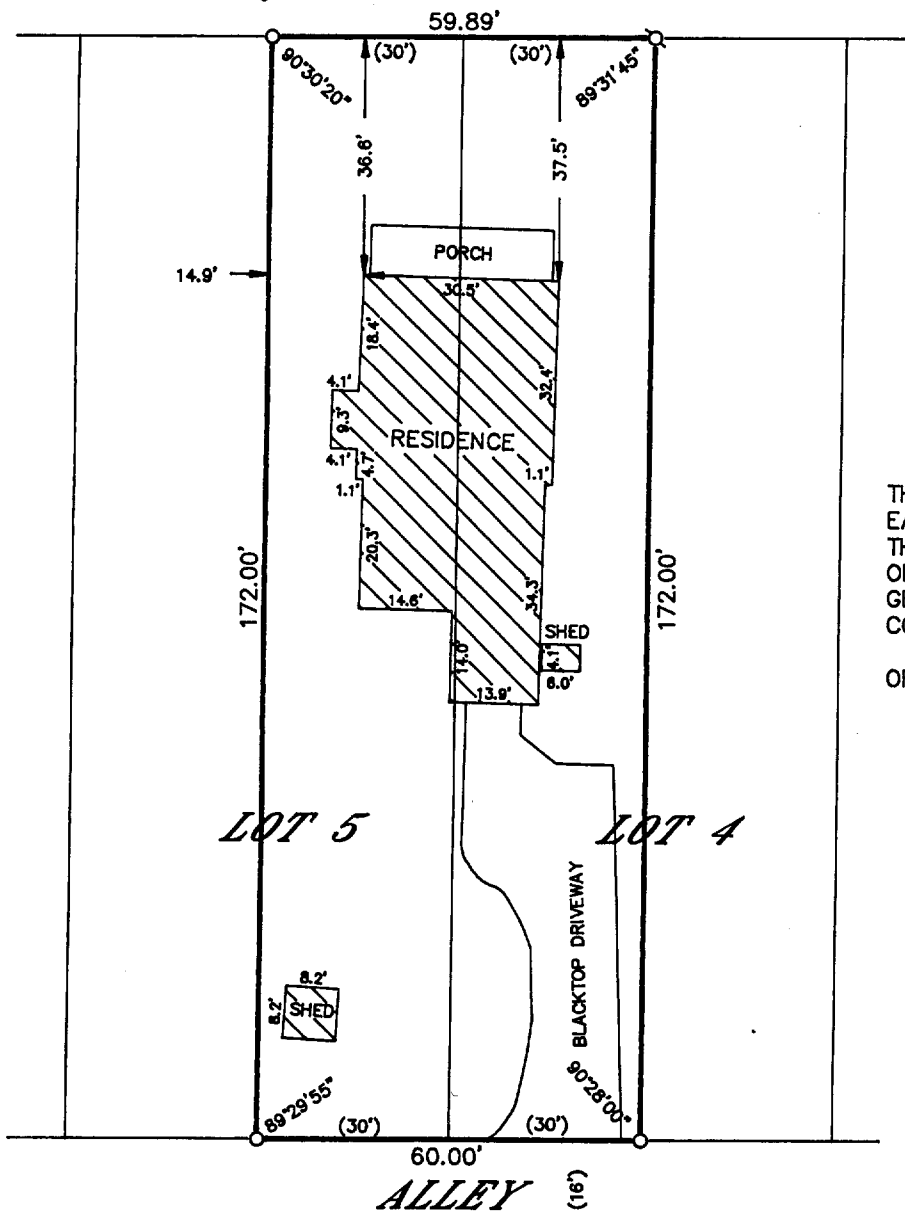

PLAT OF SURVEY OF

THE WEST 1/2 OF LOT 4 AND THE
EAST 1/2 OF LOT 5, BLOCK 24 OF
THE ORIGINAL PLAT OF THE VILLAGE
OF GENEVA (NOW THE CITY OF LAKE
GENEVA), WALWORTH COUNTY, WIS-
CONSIN.

ORDERED BY: PHYLLIS FRIEDRICH
1024 GENEVA STREET
LAKE GENEVA, WI.

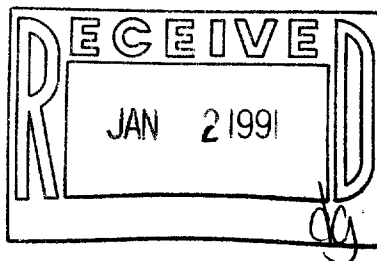
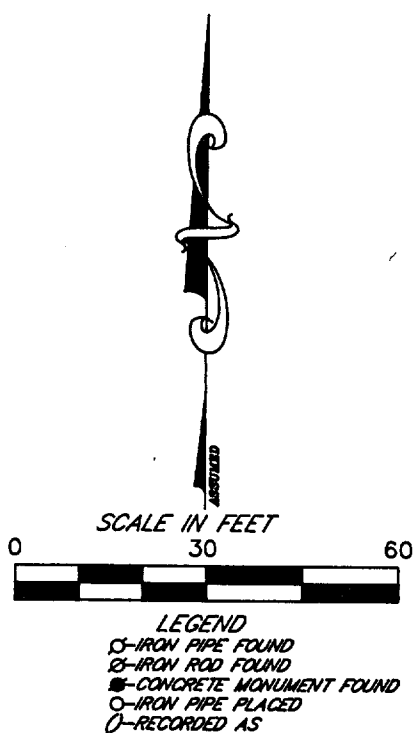

I HEREBY CERTIFY THAT I HAVE SURVEYED THE ABOVE DESCRIBED
PROPERTY AND THAT THE ABOVE MAP IS A TRUE REPRESENTATION
THEREOF AND SHOWS THE SIZE AND LOCATION OF THE PROPERTY,
ITS EXTERIOR BOUNDARIES, THE LOCATION OF ALL VISIBLE STRUCTURES
AND DIMENSIONS OF ALL PRINCIPAL BUILDINGS THEREON, BOUNDARY
FENCES, APPARENT EASEMENTS, ROADWAYS AND VISIBLE ENCROACH-
MENTS, IF ANY, TO THE BEST OF MY KNOWLEDGE AND BELIEF.

THIS SURVEY IS MADE FOR THE USE OF THE PRESENT OWNERS OF
THE PROPERTY AND ALSO THOSE WHO PURCHASE, MORTGAGE OR
GUARANTEE THE TITLE THERETO WITHIN ONE (1) YEAR FROM DATE
HEREOF.

Robert M. Baerenwald
ROBERT M. BAERENWALD
WISCONSIN REGISTERED LAND SURVEYOR, S-1508

Aug. 30, 1990
DATE JOB NO. 2844

NOTE: THIS IS NOT A CERTIFIED COPY UNLESS SEALED.

Survey # 007-1184

TAX KEY # ZOP 00227