

Plat of Survey

of

Lots 16, 17, and 18, Block 3 of Lake Geneva Hills Subdivision, located in the Southeast 1/4 of Section 26, Town 2 North, Range 17 East, Town of Lake Geneva, Walworth County, Wisconsin.

Surveyed for: C.J. Heise
1009 Wheeler
Lake Geneva, Wisconsin. 53147

Bearings are referenced to previous surveys

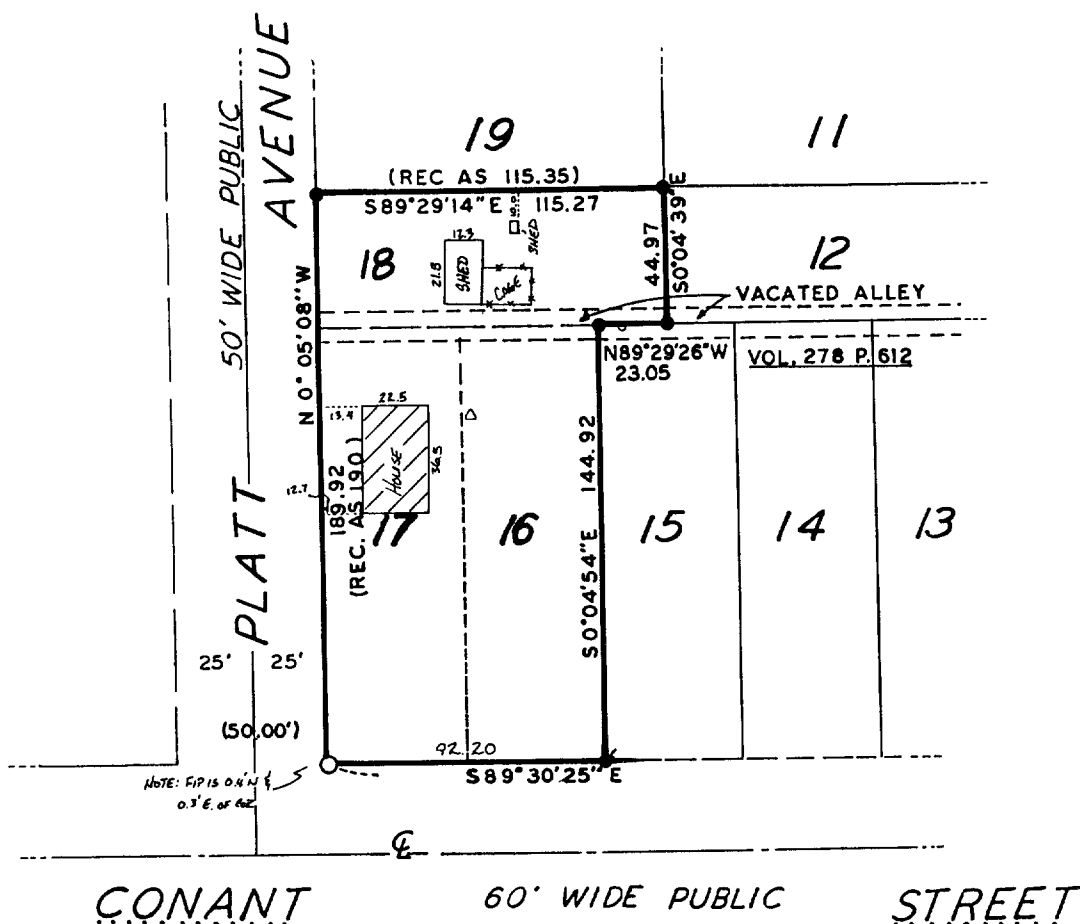

Copyright © 1989 by Jensen Surveying & Mapping S.C.
All rights reserved. No part of this survey plat may be reproduced or transmitted in any form by any means - graphic, electronic, or mechanical, including photocopying, tracing, or information storage and retrieval systems - without permission in writing from Thomas P.A. Jensen.

I, Thomas P.A. Jensen, Wisconsin Registered Land Surveyor, do hereby certify that this survey was performed by me, or under my direction, in full compliance with the owner's/agent's instructions and Chapter A-E 7 of the Wisconsin Administrative Code 'Minimum Standards For Property Surveys', and that this map is an accurate representation thereof to the best of my knowledge and belief.

Note: This survey plat is not certified unless signed and sealed in red ink.

Thomas P.A. Jensen R.L.S. 1084

<p><u>Legend</u></p> <ul style="list-style-type: none"> ○ ~ Found iron pipe, 2" dia. ■ ~ Found iron pipe, 1" dia. ● ~ Found iron rod, 3/4" dia. () ~ Recorded as dimension o ~ Well △ ~ Septic vent --- ~ Fence 	<p>Jensen Surveying & Mapping S.C. 45 South Wisconsin Street P.O. Box 322 Elkhorn, Wisconsin. 53121. (414) 723-3434</p> <p>Scale: 1" = 50'</p>	<p>Mapping date: November 1, 1989 Revisions: _____ Sheet 1 of 1 Sheets Job reference number: 1989.137</p>
---------------------------------------------------------------------------------------------------------------------------------------------------------------------------------------------------------------------------------------------------------------------------------------	-----------------------------------------------------------------------------------------------------------------------------------------------------------------------	---------------------------------------------------------------------------------------------------------------------------

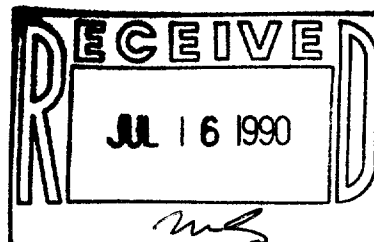

TAX# ZLH-12

7-1154