

PLAT OF SURVEY

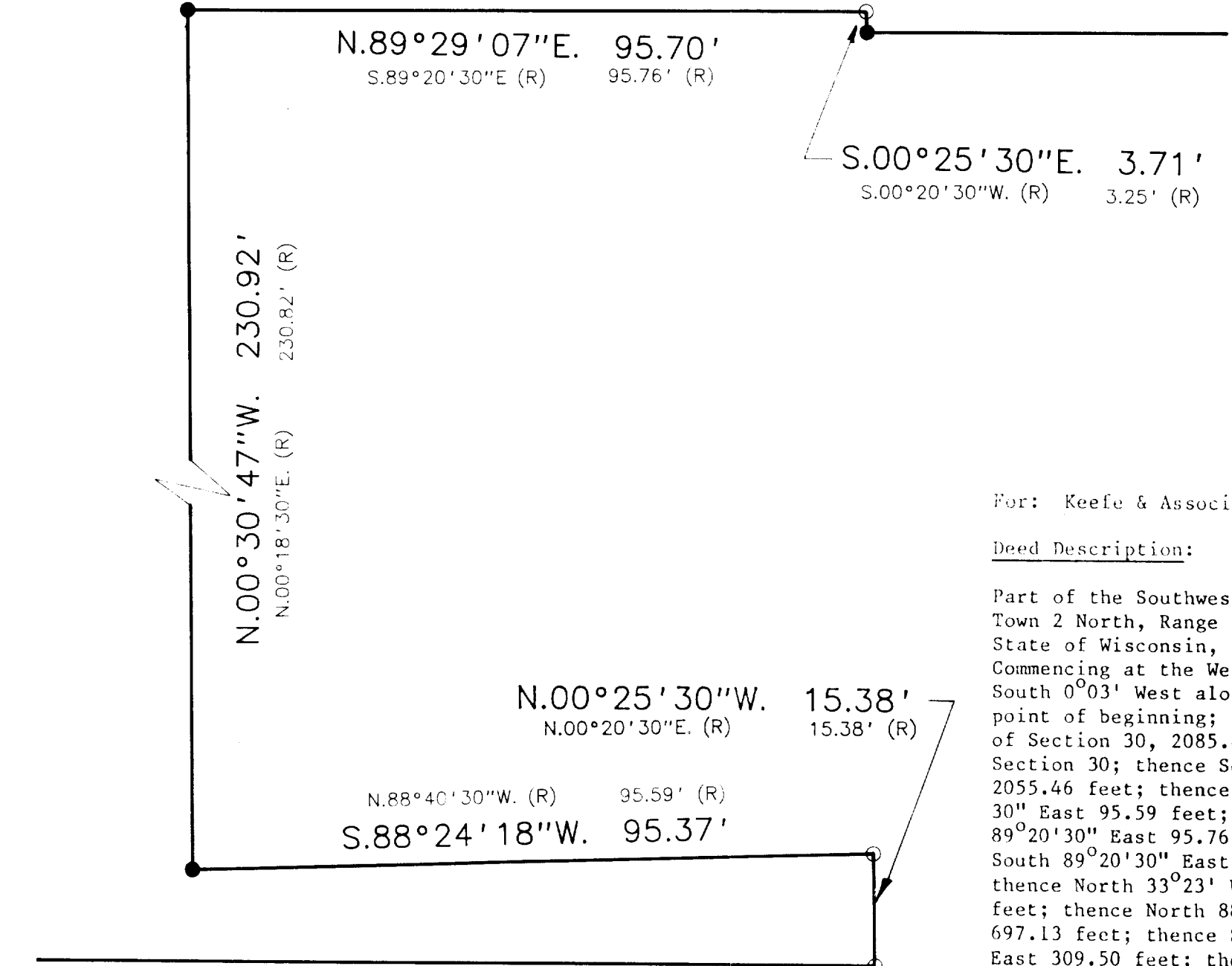
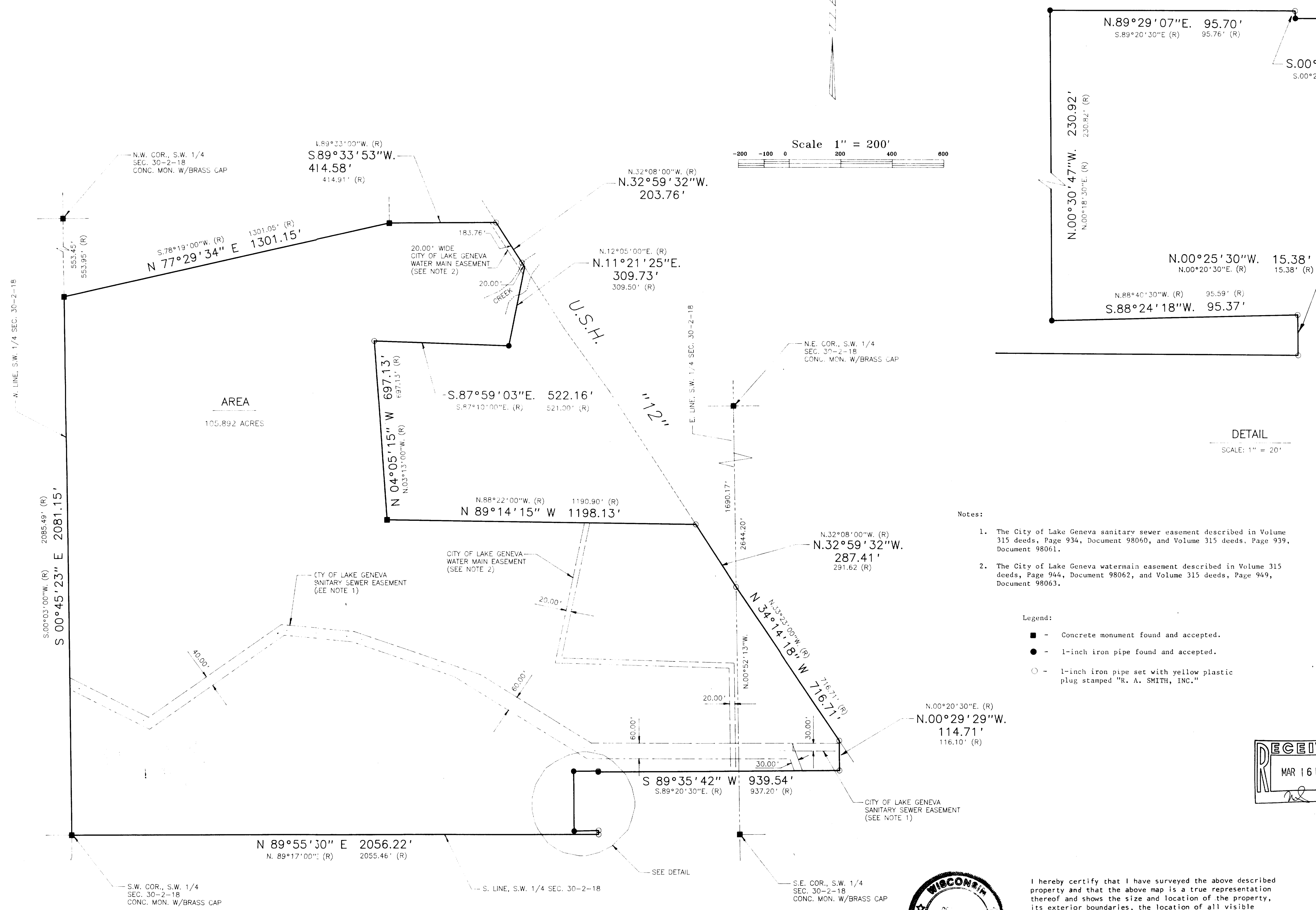
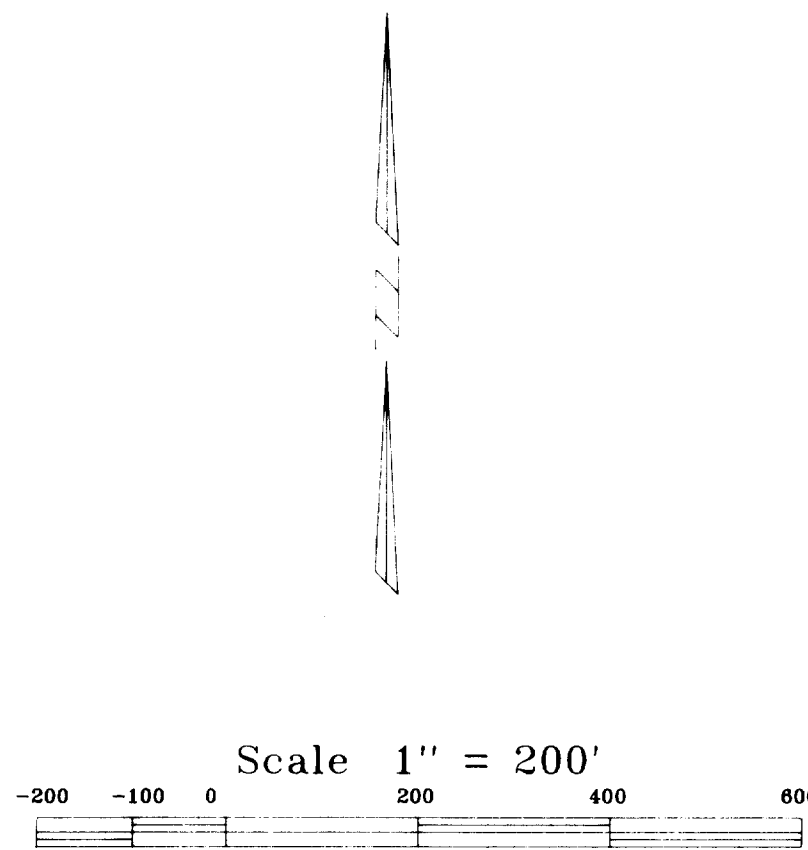

For: Keefe & Associates, Inc.

Deed Description:

Part of the Southwest one-quarter and Southeast one-quarter of Section 30, Town 2 North, Range 18 East, City of Lake Geneva, County of Walworth, State of Wisconsin, and more particularly described as follows: Commencing at the West one-quarter corner of Section 30 and running thence South 0°03' West along the west line of Section 30, 553.45 feet to the point of beginning; thence continuing South 0°03' West along the west line of Section 30, 2085.49 feet, more or less, to the southwest corner of Section 30; thence South 89°17' East along the south line of Section 30, 2055.46 feet; thence North 0°20'30\"/>

Description as Surveyed:

All that part of the Northwest, Southwest, Southeast, and Northeast one-quarters of the Southwest one-quarter of Section 30, and the Southwest one-quarter of the Southeast one-quarter of Section 30, Town 2 North, Range 18 East, City of Lake Geneva, Walworth County, Wisconsin, bounded and described as follows:

Commencing at the Northwest corner of said Southwest one-quarter of said Section 30; thence South 00°45'23\"/>

- Notes:**
- The City of Lake Geneva sanitary sewer easement described in Volume 315 deeds, Page 934, Document 98060, and Volume 315 deeds, Page 939, Document 98061.
 - The City of Lake Geneva watermain easement described in Volume 315 deeds, Page 944, Document 98062, and Volume 315 deeds, Page 949, Document 98063.

- Legend:**
- - Concrete monument found and accepted.
 - - 1-inch iron pipe found and accepted.
 - - 1-inch iron pipe set with yellow plastic plug stamped "R. A. SMITH, INC."

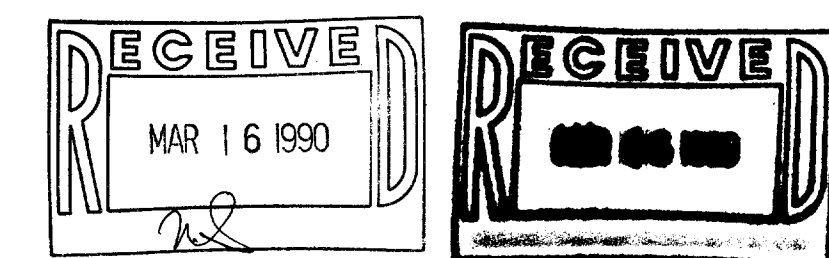

I hereby certify that I have surveyed the above described property and that the above map is a true representation thereof and shows the size and location of the property, its exterior boundaries, the location of all visible structures and dimensions of all principal buildings thereon, boundary fences, apparent easements, roadways and visible encroachments, if any.

This Survey is made for the use of the present owners of the property, and also those who purchase, mortgage or guarantee the title thereto within one (1) year from date hereof.

George F. Ciocka
George F. Ciocka, R.L.S. 1534

R. A. Smith & Assoc. Inc.
MUNICIPAL-INDUSTRIAL-SANITARY-CIVIL ENGINEERS SURVEYORS
17400 W. NORTH AVENUE
BROOKFIELD, WISC. 53005 PH. (414) 786-1777

KEEFE & ASSOC., INC.
CITY OF LAKE GENEVA, WALWORTH COUNTY

PLAT OF SURVEY

SCALE: 1" = 200'	JOB NO: 896390-890-890	DATE: 1/30/90
DESIGNED BY:	DRAWN BY: S.A.R.	CHECKED BY: G.F.G.
REVISED: 2/19/90		SHEET 1 OF 1

WALWORTH COUNTY RECORDS

ZYUP-153

7-1150