

WALWORTH COUNTY
SURVEYING & MAPPING
LAKE GENEVA, WISCONSIN

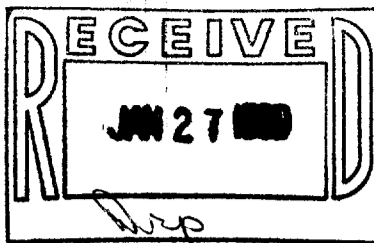

Brought in by
William Cooper of
Southeastern Wisconsin
Title Corp.

PLAT OF SURVEY OF

A BUILDING LOCATED ON A PARCEL OF LAND
IN THE SOUTHWEST 1/4 OF SECTION 25, T 2 N,
R 17 E, CITY OF LAKE GENEVA, WALWORTH
COUNTY, WISCONSIN.

ORDERED BY: STURG TAGGART AGENCY
736 MAIN STREET
LAKE GENEVA, WISCONSIN

NOTE: HEAVY LINE DENOTES BOUNDARY OF
LANDS PURCHASE FROM RAILROAD.

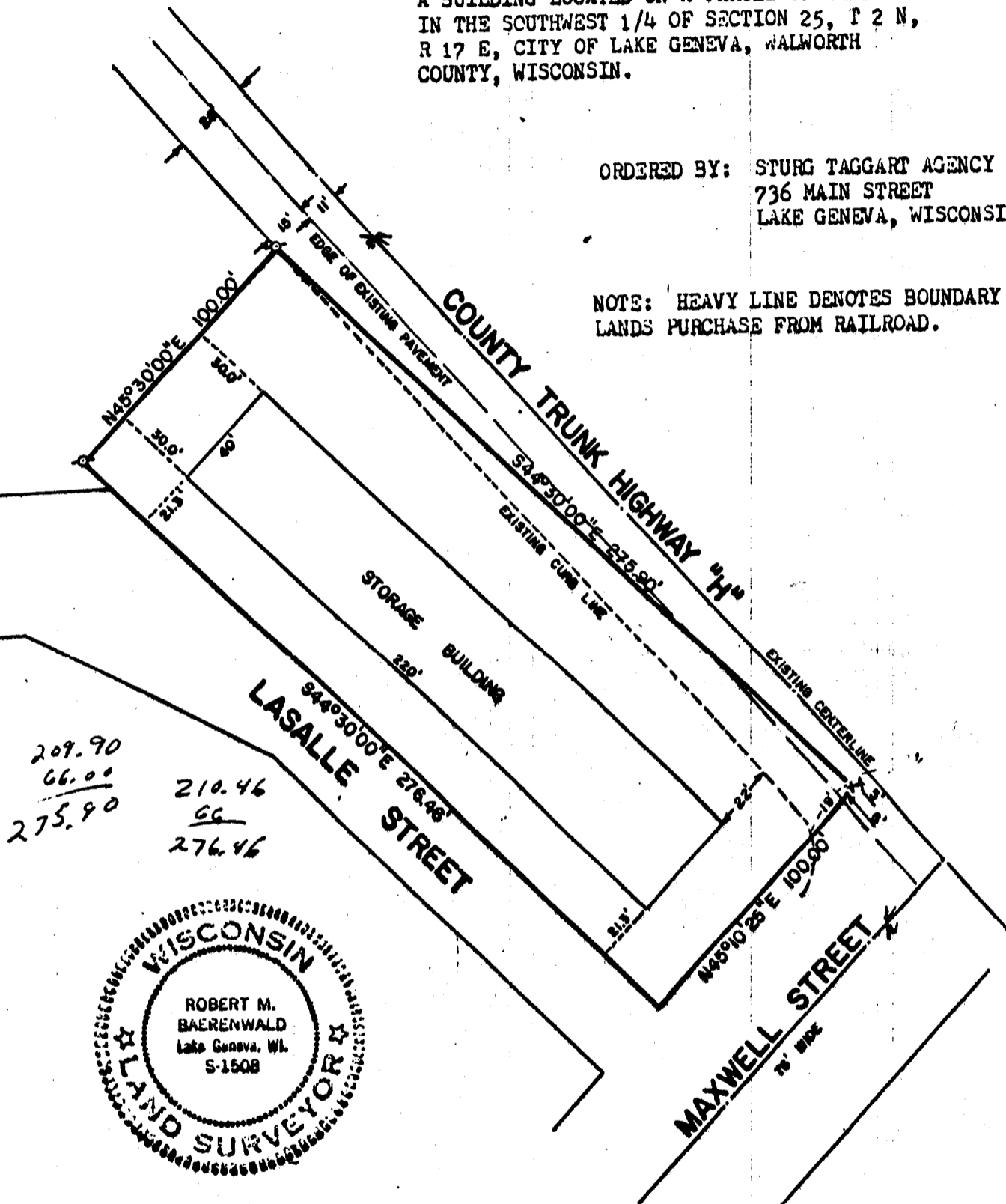

209.90
66.00
275.90

210.46
66
276.46

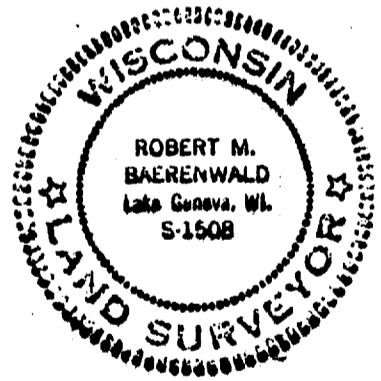

I, ROBERT M. BAERENWALD, DO HEREBY CERTIFY THAT I
HAVE SURVEYED THE PROPERTY HEREON DESCRIBED ACCORDING
TO THE OFFICIAL RECORDS AND THAT THE PLAT HEREON IS A
CORRECT REPRESENTATION OF THE PROPERTY LINES TO THE
BEST OF MY KNOWLEDGE AND BELIEF.

Robert M. Baerenwald
ROBERT M. BAERENWALD
WISCONSIN REGISTERED LAND SURVEYOR, S-1508

DATE Nov. 7, 1984 JOB NO. 0009

REVISED: JUNE 25, 1985

City
Lake Geneva



SCALE: 1"=50'

⊕ - IRON PIPE FOUND
* - P. K. NAIL