

**ABELL
SURVEYING & MAPPING
DELAVER, WISCONSIN 53115
414-728-8737**

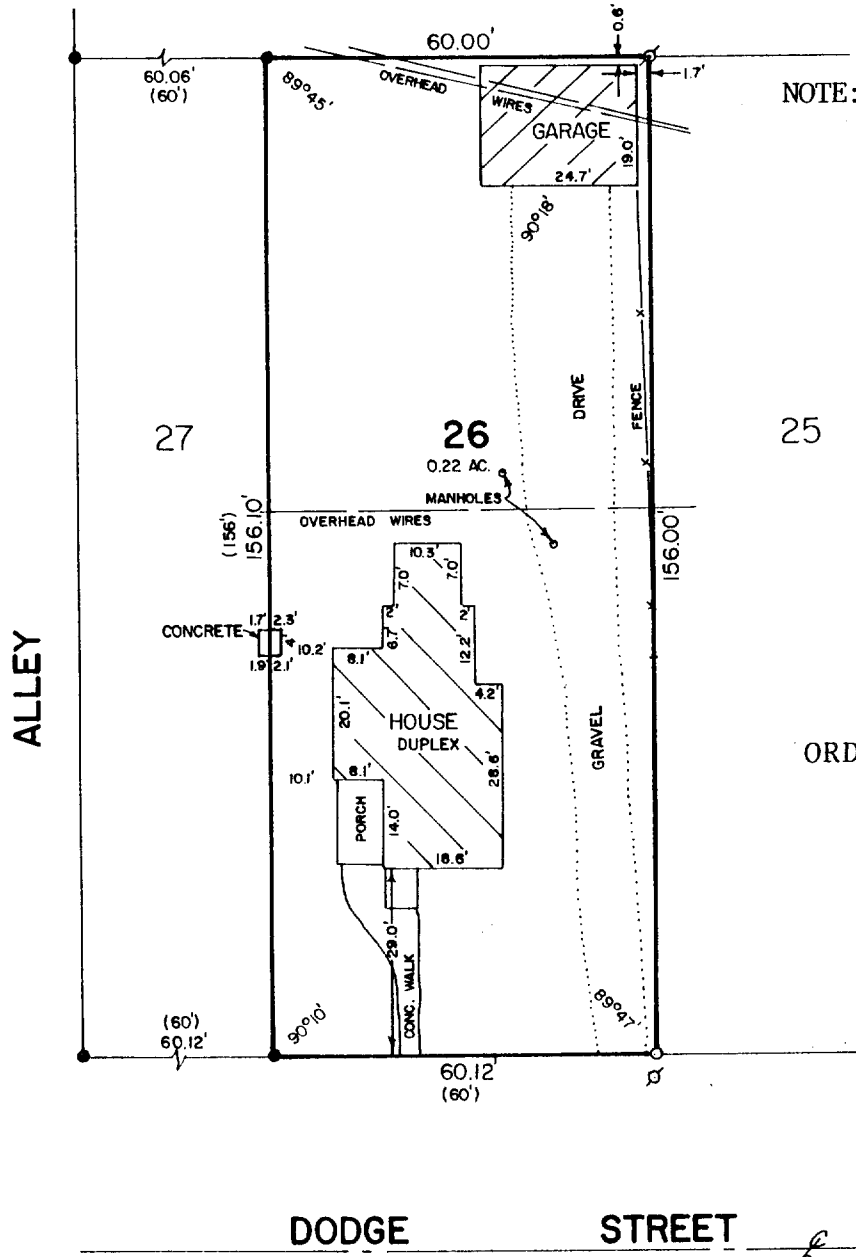

NOTE: GARAGE EAVES EXTEND NORTH 1.0 FEET.

ORDERED BY: KEEFE REAL ESTATE
704 MAIN ST.
LAKE GENEVA, WI.
53147

PLAT OF SURVEY OF

LOT 26 OF DAVID O. MARSH ADDITION TO THE CITY OF
LAKE GENEVA, WALWORTH COUNTY, WISCONSIN.

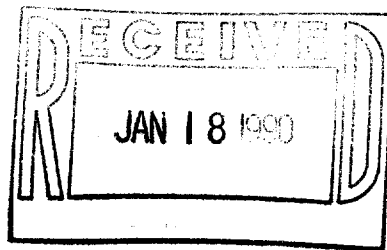

SCALE - 1"=30'

LEGEND

- ⊗ - IRON PIPE FOUND
- - IRON ROD FOUND
- - IRON ROD SET
- () - RECORDED AS

I HEREBY CERTIFY THAT I HAVE SURVEYED THE ABOVE DESCRIBED PROPERTY AND THAT THE ABOVE MAP IS A TRUE REPRESENTATION THEREOF AND SHOWS THE SIZE AND LOCATION OF THE PROPERTY, ITS EXTERIOR BOUNDARIES, THE LOCATION OF ALL VISIBLE STRUCTURES AND DIMENSIONS OF ALL PRINCIPAL BUILDINGS THEREON, BOUNDARY FENCES, APPARENT EASEMENTS, ROADWAYS AND VISIBLE ENCROACHMENTS, IF ANY, TO THE BEST OF MY KNOWLEDGE AND BELIEF.

THIS SURVEY IS MADE FOR THE USE OF THE PRESENT OWNERS OF THE PROPERTY, AND ALSO THOSE WHO PURCHASE, MORTGAGE, OR GUARANTEE THE TITLE THERETO WITHIN ONE (1) YEAR FROM DATE HEREOF.

David F. Abell
DAVID F. ABELL
WISCONSIN REGISTERED LAND SURVEYOR, S-1596

DATE *November 14, 1989* JOB NUMBER - 89240
NOTE: THIS IS NOT A CERTIFIED COPY UNLESS SEALED.

ZMA-28

C-LAKE GENEVA

007-1146